



Tullamore PA&H Association Inc.

96th Annual Tullamore Show

9th – 10th August 2019



Stockpro™

Livestock Handling Equipment

'Built from Experience'



CATTLE YARDS



SHEEP YARDS



SHEARING SHEDS

Ph: **1800 354 415**
www.stockpro.com.au

Stockpro proven sheep yard systems are built from experience. Most of our yards incorporate the curved bugle layout which takes advantage of the natural behaviour of how sheep run and tend to circle back to where they came from and therefore promotes excellent, efficient stock flow into drafting/drenching races and loading ramps.

At Stockpro we believe in doing it once and doing it right, our yards are built to stand the test of time.



TELESCOPE

TYRES & BATTERIES

telescopetyres.com.au 

parkes • cowra

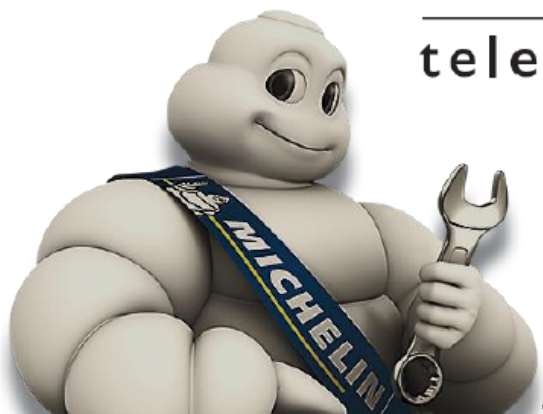

PARKES

Retail & Mechanical

62 Clarinda St
(02) 6862 4833

Commercial

6-8 Clarke St
(02) 6862 2900

Industrial & Earthmover

10-12 Clarke St
Nathan Johnston: 0428 727 551

COWRA

1/42 Fishburn St
(02) 6342 6095

DUBBO

Dubbo Tyres & Battery

15a Bourke St
(02) 6885 3132



Mechanical

- Brake Repairs
- Rego Checks
- Upgrades
- Suspension Checks
- Log Book Servicing
- 4x4 Suspension
- Shock + Spring Kits
- Service + Re-gas Air Conditioning

NEW

**TYRES - BATTERIES - WHEEL ALIGNMENTS - MECHANICAL -
QBE GREEN SLIPS - UTE MATING + MORE!**



DANIEL WHEELER GRAIN PTY LTD

**Proud sponsor of the
TULLAMORE PA&H ASSOCIATION INC
ANNUAL CROP COMPETITION**



**Looking for the best options to
market your grain?**

**You can depend on Daniel
Wheeler Grain for:**

- Over 35 years' experience in the grain industry
- Commitment to providing friendly and personalised attention to all your grain marketing needs
- A proud reputation in the grain industry for providing honest and professional service with on time payments

DANIEL WHEELER 0417 677190

danielwheelergrain@hotmail.com



INDEX

Show Day Program	6
Opening of Show, Admission and Membership	7
Trade Space and Camping	8
Message from the President and Front Cover Photo Information	9
Officials, Finance/Grounds Committees, Grounds/Gate Stewards and Catering Team	10
Stewards, President and Secretary Contact Details	11
Members	12
Rules and Regulations, Submission of Entries and GST Requirements	15-16
Demolition Derby	17
Young Farmer's Challenge	18
All Breeds Championship Dog Show	20
Sheep Dog Trials	21
Local and Open Speed Shearing Competition	22
Lawnmower Races	23
ASC Dryland Field Wheat Crop Competition	27
Horses - Rules and Regulations	28
Section A – Ponies, Australian Saddle Ponies & Australian Ponies – Ring 1	29
Section B – Shetlands, Local Open Riding, Open Hack Classes – Ring 2	30
Section C – Open Galloway & Hunter Horses – Ring 3	31
Section D – Showjumping – Ring 3	32
Section E – Sporting Events	33
Section F – Poultry	34-35
Section G – Cattle, Parading Classes, Judging Classes & Junior Herdsman	36-39
Section H – Fat Cattle	40
Entry, Declaration and Waiver Forms – Cattle, Pavilion and Poultry Entry Forms	41-50
Section I – Junior Sheep Judging and Junior Wool Judging	51
Pavilion exhibits – Rules, Specifications and Regulations	54
Section J – Welding	56
Section K – Fleeces	57
Section L – Grain Competition	59
Section N – Garden Produce	60
ASC Rich Fruit Cake Recipe	61
Section P – Cookery	64-65
Section Q – Pickles and Preserves	67
Section R – School and Early Childhood	68
Section S – Sewing, Needlework, Craft, Knitting, Crochet	69-70
Section T – Horticulture	74-75
Section U – Art	76
Section V – Craft	77-79
Section W – Amateur Photography	80
Sponsors List	82
Advertisers	83

SHOW DAY PROGRAM

Saturday 10th August 2019

8.00am	Exhibition Pavilion Opens
9.00am	All Breeds Championship Dog Show
	Horse Events Including Show Jumping
	Cattle Judging
	Poultry Judging
	Fleece Judging
11.00am	Speed Shearing Competition
	Junior Sheep and Wool Judging
12 noon	Pavilion Lunch and BBQ
2.00 pm	Official Opening of the Show
2.30pm	Horse Sporting Events followed by the
	Lawnmower Races
4.00pm	Demolition Derby
4.30pm	Exhibition Pavilion Closes

The Young Farmer's Challenge will run during the Cattle Events lunch break.

Please see the secretary's office to be advised on the exact time.

**A kiosk with take-away food and drinks will be available all day in the
Luncheon Pavilion and the Pony Club Shed.**

Pavilion lunch available from 12pm until 2pm.

Afternoon tea from 2.30pm.

Official Opening of the 96th Annual Tullamore Show

The Show will be officially opened

at

2pm Saturday 10th August 2019

by

Mr Daniel Wheeler

Saturday Admission

Non-Members	Adults (16 years and over)	\$12
	Children (5-15 years)	\$3
	Children under 5 years	Free
	Pensioners	\$5
Members	On production of ticket	Free

Member ticket must be produced upon entry to the show.

Entry will not be given unless entry fee is paid or ticket is produced.

Gate stewards will be given a current list of financial members for the 2019 show.

Tullamore PA & H Association Inc Membership

The current membership year runs from 1st October 2019 – 30th September 2020

We encourage our members to pay their membership fees by the end of September to be eligible to vote at the AGM in October and to ensure they receive full member entitlements for the next year's show held in August.

Membership fees:

Full Membership (18 years and over) \$10.00

Junior Membership (0-17 years) \$2.00

Full Membership Entitlements

Paid members are entitled to an admission ticket for the next show and the right to vote at Annual, General and Special meetings. One show schedule per household will be issued unless otherwise requested.

TRADE SPACE

Trade spaces are available in 3m x 3m lots and can be either powered or unpowered.

All traders **must** have a minimum \$20 million Public Liability Insurance. If you do not have your own you can be added to the Tullamore PA & H Association policy for a \$15 fee.

Trade fees include entry to the Tullamore Show for 2 people and 1 nights camping accommodation.

Trade Space Rates:

3x3m Powered \$20, 3x3m Unpowered \$15, Large Machinery Space \$1 per square metre.

If you plan to spend additional time in Tullamore please see the camping fees below.

Conditions:

The Tullamore PA & H Association Inc welcomes trade space holders to participate in our annual show by selling or advertising their products and/or services. Although there are many traders who offer different products, we are aware there may be those that offer similar products.

The Tullamore PA & H Association Inc Committee feels it is in the best interest of our show and the attending public that we offer any trade space holders the chance to attend our show providing they are not selling products, advertising or offering services that are listed on our banned items list, Showmen's Guild line list or that the Tullamore PA & H Association Inc deems not suitable.

Please note: Some food products will not be available for sale by Trade Space Holders as this is a main source of fundraising for the PA & H. Please contact our show secretary if you have food products for sale before returning your application form.

CAMPING

The Tullamore showground offers camping/caravan sites all year round.

We have many powered and non-powered sites along with toilets/showers and dump site.

During show time camping fees can be paid prior to your stay via direct bank deposit.

Please ensure you email or phone our secretary so we can allocate payment to you. Alternatively, payment can be made on the Saturday of the show to the secretary's office between 9.00am – 4.00pm.

Camping fees will be charged per night to exhibitors to cover ground facilities.

Sites can be booked through the secretary. Payments to be received on or before show day.

Powered Sites: \$20 per night or \$100 weekly

Unpowered sites: \$12 per night

Please note: Rates may be different during peak 'special event' times.

President's Message

Welcome to our 96th Annual Tullamore Show.

I would like to thank the Show Committee and the Community for the great support shown to me since becoming President.

I wish Tom McMahon all the best and thank Tom for the ongoing support and guidance he has shown me since taking on this role. They are definitely big shoes to fill!

We are pleased with the improvements continuing to be made to the showground, including the 1200 square metres of turf that has been laid and the new walkway which leads to the Bowling Club.

Thank you to Rick and Barbara Newton who have donated the land for the walkway, this is very much appreciated and will benefit the showground enormously.

It is very pleasing to see the return of the sheep dog trials to the Show this year and we are looking forward to many entries for this.

New events which have been added to the program this year are the Lawn Mower Races and the Ladies Smash Up Derby. We are excited for these events. The Open Smash Up Derby continues this year and has proved to be very popular over the last several years, both with contestants and onlookers.

I would like to thank Mrs Melissa Hughes, our secretary, and Mrs Benadette Boneham, our treasurer, for their continuous commitment and hard work in these roles.

I would also like to thank all the volunteers who continue to support the Tullamore Show and, by doing so, make the Show the successful event that it continues to be. This thanks is extended to all of our sponsors for their ongoing support and contributions to the Show and welcome Daniel Wheeler who will be opening the 2019 Tullamore Show. Daniel has been a long-time supporter and sponsor of the Show.

I hope the Tullamore Annual Show will continue to grow and prosper and that we are all able to work together as a strong community in such dry times and beyond.

Lastly, I hope you all have a wonderful day at the show and travel home safely.

John O'Dea

Tullamore Show President 2019



Front Cover Photos: Thank you to **PARKES CHAMPION POST** for this years' cover photos.

Top – Simon Walker, Kaye McMahon and Tom McMahon in the main pavilion.

Middle Left – Steve Mudford and Joel Conroy kicking off the shearing competition.

Middle Right – Aurora Nabb of Tullamore at her first Tullamore Show.

Bottom – Tullamore Central School Show Cattle Team

Tullamore Pastoral, Agricultural and Horticultural Association Inc

96th Annual Show

9th and 10th August 2019

Officials:

Patrons:	Ron Martin, Mrs Alice O'Dea and John Stanbrook
President:	John O'Dea
Vice Presidents:	Garry Sunderland and Steven McMahon
Secretary:	Mrs Melissa Hughes
Treasurer:	Mrs Bernadette Boneham
Public Officer:	Mrs Barbara Newton

Finance Committee:

Boneham, Bernadette	Edwards, Lyn M	McMahon, Steve	Sunderland, Garry
Boneham, Kevin	Hughes, Melissa	McMahon, Tom	

Grounds Committee:

Boneham, Bernadette	Fidock, Don	Mawbey, Robert	Quade, Peter
Boneham, Kevin	Fitzgerald, Terry	McCosker, Phil	Sunderland, Garry
Carey, John	Harvey, Helen	McMahon, Kevin	Walker, Simon
Carey, Troy	Harvey, Jenny	McMahon, Robyn	Williams, Brendan
Darcy, Brian	Heitzmann, Anna	McMahon, Steve	
Edwards, Lynette	Jarvis, John	McMahon, Tom	
Edwards, Robert	Larkings, Alan	McMahon, Wayne	

Grounds Stewards:

Carey, John	Harvey, Mrs Jenny	Stanbrook, Paul
-------------	-------------------	-----------------

Gate Stewards:

Carey, Troy	Galvin, Terry	Ross-Kelly, Raymond	Walker, Glen
Edwards, Billy	McAneney, John	Smart, Bob	Walker, Simon
Endacott, David	McCosker, Phil	Stanbrook, Paul	White, Neil

Catering Team:

Stanbrook, Mrs Sandy	McMahon, Mrs Kaye
----------------------	-------------------

Stewards:

Pavilion	Kevin Boneham	6892 5015 or 0429925015
	Don Fidock	6893 7226
All Breeds Championship Dog Show	Sally Underwood	0427 108 106
	Peter Hughes	0428 478 089
ASC Crop Competition	Neville Jones	6892 5195
Demolition Derby	Tallis Stevenson	0431 180 270
	Irene Gumbleton	0478 752 418
NSW Sheep Dog Trials	Paul Schiller	6892 7340
Lawnmower Races	Shaun Williams	0402 370 880
	Butch Williams	6892 8264
Speed Shearing Competition	Garry Sunderland	6892 7308 or 0478 081 531
Ring Master	Tom McMahon	6892 7237 or 0434 649011
Section D – Show Jumping	Robyn McMahon	6892 5133
Section E – Horse Sporting Events	Tina McMahon	0402 380 940
Section F – Poultry	Valeena Baker	0490 812 509
	Helen Harvey	0478 699 050
Section G – Cattle	Wayne McMahon	6892 5090 or 0478 085 302
Section H – Fat Cattle	Glen Walker	6889 8370 or 0438 700 143
Section I – Junior Sheep Judging	Alan Larkings	6893 7238
Section J – Welding	John McLean	6892 5107
Section K – Fleeces	John Jarvis	6893 7220
Section L – Grain Competition	Neville Jones	6892 5195
Section N – Garden Produce	Judy Baillie	6889 8316
Section P – Cookery	Helen O’Dea	6893 7225
Section Q – Pickles and Preserves	Robin Smart	6888 4017
Section R – School & Early Childcare	Janette McCosker	6892 5138
Section S – Sewing etc	Zita Carey	6892 5187
Section T – Horticulture	Shirley Larkings	6893 7238
Section U – Art	Sandra Fidock	6893 7226
Section V – Craft	Sandra Fidock	6893 7226
Section W – Amateur Photography	Ann Walker	6892 5210
Catering – Lunch	Sandra Stanbrook	6892 5162
Catering – Afternoon Tea	Kaye McMahon	6892 7237
Young Farmer’s Challenge	Kate Morris	0428 738 257

President: Mr John O’Dea 6893 7225 or 0456 588 427

Treasurer: Mrs Bernadette Boneham 6892 5015 or 0423 760 086

Secretary: Mrs Melissa Hughes 0487 893 100

PO Box 41, Tullamore NSW 2874

tullamoreshow@outlook.com

www.tullamoreshow.org.au

Honorary Life Members:

Mr Rick Alvey	Mrs Bernadette Boneham	Mr Kevin Boneham	Mr Don Fidock
Mrs Poppy Jones	Mr Alan Larkings	Mr Tom McMahon	Mrs Alice O'Dea

Paid Life Members:

Clemens, Mr R F	Colville, Mr T J	Edwards, Mr R J	Martin, Mr B
Martin, Mr R W			

2019/20 Financial Members and General Committee:

Baillie, Mrs J M	Fidock, Mrs S	Mawbey, Mr R	Rathbone, Mr I L
Baker, Mr K	Fitzgerald, Mrs M S	McAneney, Mrs B	Rathbone, Mrs J
Baker, Mr P A	Fitzgerald, Mr T F	McAneney, Mrs M	Rees, Mr A J
Baker, Mr T	Galvin, Mrs M	McCosker, Mrs J	Rees, Mrs B
Baker, Mrs V	Galvin, Mr T	McCosker, Mr P	Schmalkuche, Rev'd B
Beck, Mr R Jnr	Gillett, Mrs S	McMahon, Mr S	Shankelton, Miss N
Bell, Miss C	Griniunas, Mrs A	McMahon, Mrs T	Smart, Mr R
Bell, Mr D	Griniunas, Mr H	McMahon, Mrs V K	Smart, Mrs R
Bell, Mrs R	Gumbleton, Ms I	Morris, Miss K	Stanbrook, Mr J W
Beveridge, Ms J	Guy, Mrs N M	Mortimer, Mr D	Stevenson, Mr T B
Bolam, Mrs C	Guy, Mr P W	Mortimer, Mr E J	Sunderland, Mr G
Bolam, Mr J	Harvey, Miss H	Mortimer, Mrs M	Sunderland, Mrs N
Bolam, Mr M	Harvey, Mrs J	Mortimer, Mr M	Thomas, Mrs A
Bolam, Mr N	Horsburgh, Mr M	Mortimer, Mrs N	Thomas, Mr P
Bolam, Mrs V	Horsburgh, Mrs J	Mortimer, Mrs P J	Underwood, Ms S
Carey, Mr J W	Hughes, Mrs M	Mortimer, Mr R L	Walker, Mrs A E
Carey, Mrs Z	Hughes, Mr P	Newton, Mrs B	Walker, Mr D
Cashman, Mr G	Jarvis, Mrs C	Newton, Mr R	Walker, Miss E
Cashman, Mrs T	Jarvis, Mr G	O'Dea, Miss B	Walker, Mr S B
Cochrane, Mr L	Jarvis, Mr J	O'Dea, Mrs H	Ward, Mr F
Colville, Mrs H	Jarvis, Mr M	O'Dea, Mr H	Ward, Mrs M
Cooper, Mrs B	Jarvis, Mrs S	O'Dea, Mr J P	White, Mr N
Cooper, Mr S L	Jarvis, Mr W	O'Dea, Miss L	Wheeler, Mr D J
Curr, Mrs K	Jones, Mr B	Perks, Mrs A	Williams, Mr B J
Curr, Mr L	Jones, Mr G	Perks, Mr P	Williams, Mrs C
Curr, Mr P	Jones, Mr N	Pellow, Mrs K	Williams, Mrs E
Darcy, Mr B	Jones, Mrs T	Pietsch, Mrs J L	Williams, Mrs J M
Darcy, Mrs M	Langley, Mr G W	Pietsch, Mr L W	Williams, Mrs M
Dunn, Mrs K E	Langley, Mrs M	Porter, Mr L	Williams, Mr M
Dunn, Mr P J	Langley, Mr P W	Porter, Mr L T	Williams, Mr R A
Dunn, Mr P A	Larkings, Mrs C P	Porter, Mr N W	Williams, Mrs S
Edwards, Mrs L M	Larkings, Mr G A	Porter, Mrs V C	Williams, Mr S
Edwards, Mrs L	Larkings, Mrs S	Price, Mr D	Williams, Mrs V A
Edwards, Mr W	Magill, Mr B	Price, Mrs G	Worthington, Mr C
Fidock, Mr E	Masters, Mr D	Quade, Mrs A R	
Fidock, Mrs H	Mawbey, Mrs A	Quade, Mr P T	

2019/20 Junior Members:

Bolam, Miss R	Fidock, Miss J	Mortimer, Miss A	Thomas, Mr L
Bolam, Mr W	Fidock, Miss Z	Mortimer, Mr B	Thomas, Mr W
Cashman, Mr C	Gumbleton, Mr T	Mortimer, Mr C	Williams, Miss A
Cashman, Miss S	Harvey, Mr C	Mortimer, Mr J	Williams, Mr B
Cashman, Miss Y	Horsburgh, Mr R	Mortimer, Mr S	Williams, Miss E
Curr, Miss A	Horsburgh, Miss S	Price, Mr M	Williams, Mr H
Curr, Miss P	Hughes, Miss T	Price, Miss S	Williams, Miss I J
Dunn, Mr C	McMahon, Mr B	Stevenson, Miss N	Williams, Miss I G
Dunn, Miss H	McMahon, Mr L	Thomas, Miss C	Williams, Miss M
Dunn, Mr O	Messina, Mr B	Thomas, Miss H	



REGIONAL INSURANCE SERVICES PTY LTD

servicing australia wide

Geoff & Cathy Capell

02 6882 2555

0418 669 057



**For ALL Your Insurance
Requirements**



Insurance. Let's talk.

Regional Insurance Services Pty Ltd is an Authorised Representative of Resilium Pty Ltd ABN 40 098 080 810 AFSL No 232703



FORBES
LIVESTOCK & AGENCY CO.

It's what we know...

forbeslivestock.com.au

email us... info@forbeslivestock.com.au

phone us... 02 6852 2299

talk to... **Bill** 0428 696 504

Tim 0428 116 631

Randal 0428 287 020

Jake 0487 422 383

Jack 0448 156 950

Isaac 0438 342 526.

CLEARING / Paddock / PRIVATE SALES

- **DIRECT SALES TO ABATTOIRS**
- **CENTRAL WEST LIVESTOCK EXCHANGE**

RULES AND REGULATIONS

1. The committee may abandon the exhibition or any event thereof through wet weather or any reason, which in the opinion of the committee makes such course advisable. Should the exhibition or any event be abandoned, exhibitors shall be entitled to a return of any entry fee paid, but no cause of action, liability or application shall be maintained or be incurred by the committee or by the Association by any reason of such abandonment or postponement.
2. The entry fee upon all exhibits shall be 10% of the first prize except where otherwise stated in the schedule.
3. All entries to be in writing with the section and the class number of each entry to be plainly stated.
4. All exhibits to be the bona fide property of the exhibitors for one month previous to the date of entry.
5. Exhibitors of stock will be required to provide all particulars with their entries as to age, pedigree of each exhibit, name of breeder, where same is known and then in the case of sheep, when same were last shorn and such other information as required by the committee. Sheep in pens of two or more are debarred from competing in single prizes other than championships.
6. All exhibits in the Agricultural Produce Section must have been grown or made by the exhibitor in the previous twelve months and all exhibits in section N and other manufactured articles must be the bona fide property of and have been made by the exhibitor. No name, number plate or other distinguishing marks to be visible on any manufactured article to be exhibited.
7. The judge may withhold a prize where there is only one exhibit or where they consider the exhibit is not up to show standard.
8. The decision of the judge is final.
9. No exhibitor shall be allowed to remove exhibits from the ground before 4.30pm on the day of the show without the consent of the committee.
10. The stewards shall be appointed by the committee to accompany the judge for each section, except where otherwise provided.
11. Protests against awards must be lodged with the stewards not more than 2 hours after the award has been made, accompanied by a deposit of \$20. The deposit will be forfeited if the protest is deemed frivolous and to be returned in the event of the protest being upheld.
12. Any person interfering with the judges or stewards during the execution of their duties may be removed from the ground.
13. No person other than officials and press representatives shall be allowed in the ring with the judges during competition.
14. No second prize offered, except where otherwise stated, however; the Association's Certificate of Merit shall be given.
15. The committee reserves the right to call upon any exhibitor to make a statutory declaration as to the correctness of bona fides for his or her exhibit.
16. All exhibits must be on the ground for judging no later than 8.45am on the first day of the show, including pavilion exhibits.
17. The Association will not be responsible for any accident that may be responsible for loss or mis-delivery of any livestock or exhibits of any kind or for injury done thereto.
18. In cases of dispute as the interpretation of any rules, the question shall be determined by a majority of the committee of the association, which decision will be determined as final.
19. Entry forms in all pavilion sections must be received by the show secretary via post or email before 7.00pm on the Thursday prior to the show, entries received after this time will incur a \$1 per entry item late fee that will be charged to the exhibitor. Entries must be accompanied by

the necessary fee or paid at the time of collecting section tickets from the secretary and shall not be afterwards changed on any pretext what so ever. All exhibits are required to be delivered to the pavilion with section tickets received by the secretary attached to each individual entry before 8.45am on the Friday where there will be no new entries accepted by the secretary after this time.

20. Judges will not only enter prize exhibits on their awards, but also most other worthy of notice and the judge may award second and third prize instead of a first prize.
21. Proved willful misrepresentations of exhibits will not merely forfeit the prize received, but render the exhibitor liable to be disqualified from exhibition in any future shows of the Association.
22. ACKNOWLEDGEMENT, RELEASE & INDEMNITY - Each exhibitor in consideration of the Association accepting one or more of the exhibitor's entries:
 - a) Acknowledges and agrees that the exhibitor participates in any competition or event conducted during the show, wholly and solely at the exhibitor's own risk of injury to his person or property and
 - b) Releases the Association and its servants and agents at the time of participation, from and against any and all liability for personal injury or damage to the exhibitor's property which the exhibitor may receive, sustain or incur directly or indirectly as a result of the negligence or alleged negligence of the Association and its servants or agents aforesaid resulting from or arising out of any accident or happening occurred whilst the exhibitor for him or herself, their executor, administrators and any person claiming through or under them indemnifies and holds the Association and its servants and agents aforesaid indemnified from and against all claims, demands, suits, actions, damage, cost and expenses which whilst the exhibitor or any person engaged by the exhibitor might be entitled to make or bring against or which may become payable by the Association by reason of or arising from or out of directly or indirectly any such accident or happening of by reason of any act or omission on the part or in the part of any such person engaged by them found in any action against the Association to be negligent shall be deemed to be negligent for the purpose of any claim under the aforesaid indemnity.

SUBMISSION OF PAVILION ENTRIES

The Secretary will be available to accept the paperwork for entries on Wednesday the 7th and Thursday the 8th August 2019 at the secretary's office at the showground from 10.00am – 4.00pm. You will be able to collect your exhibit section tickets at the same time. Entries can be submitted in person or via email to tullamoreshow@outlook.com up to 7.00pm on Thursday 8th August 2019.

Please request a confirmation reply to verify your entries have been received. Any entries received after this time will incur a \$1 per entry late fee and will not be accepted after 8.45am Friday 9th August. Section tickets for emailed entries will be available for pick up from the secretary's office from 8.00am on Friday 9th August 2019, if unable to collect earlier.

GST Requirements

Tullamore PA & H Association Inc has an ABN but is not registered for GST. The Australian Tax Office requires competitors and Judges receiving cash or gift vouchers to the value of \$50 or more to sign the necessary form at the office when collecting payment.

Please see further Pavilion specifications and regulations on page 56.

DEMOLITION DERBY

Saturday 10th August 2018 - 4.00pm

Or at the conclusion of ring and sporting events and lawnmower races.

STEWARDS: Tallis Stevenson & Irene Gumbleton

ENTRY FEE: \$75 for Open & Ladies (ladies class subject to sponsorship and entry numbers)

PRIZE MONEY: 1st \$200 + add back

2nd \$150 + add back

3rd \$50 + add back

Best Presented Car \$150

First to hit the barrel \$50

SPONSORS: WALKABOUT CONSTRUCTION, LUKE HERBERT, TALLIS STEVENSON, IRENE GUMBLETON, TELESCOPE TYRES, NORTH PARKES MINES, BUSH TRACK BUSH CO.

CONDITIONS:

The \$75 car entry fee **MUST** be paid along with entry forms by the 2nd August 2019.
Entries can be sent to: Tallis Stevenson, 30 Haylock Street, Tullamore NSW 2874
Information, entry forms, rules and regulations are also available from Tallis: 0431 180 270

YOUNG FARMER'S CHALLENGE

STEWARDS: Kate Morris, Paul Stanbrook & Wayne McMahon

PRIZE MONEY: 1st Prize \$250 2nd Prize \$150 3rd Prize \$100

SPONSORS: CLEAN TEQ

TIME: During the cattle sections lunch break (to be decided on the day)

Rules and regulations:

- Teams to consist of four members between the ages of 13 and 18 or in the school year 7 – year 12 and may be male or female.
- Each participant to wear long trousers, shirt with sleeves and closed in footwear suitable for practical farm work.
- Each participant to obey all safety rules and instructions.
- Each competitor will need to return to their team to tag the next member for the next challenge.
- The winning team will be the team that completes all the challenges correctly and safely in the fastest time.



The Open Road Awaits

PARKES
CARAVANS

Ph: 02 6862 6122
www.parkescaravans.com.au



Windsor
Travelling with you

COROMAL
CARAVANS

- New Windsor and Coromal Caravans
- Caravan Accessory & Equipment
- CIL Caravan Insurance
- Wide range of Used Caravans
- We buy Used Caravans
- All Service and repair Work by Qualified Tradesman



We specialise in caravan service and repairs with an RVMAA Accredited Technician, Sean O'Neill onsite. Also onsite is our smash repair business; Brian Collins Smash Repairs - who can make your caravan look like new in the event of an untimely accident.



Brian Collins Smash Repairs has a fully equipped workshop enabling us to restore your vehicle to its original condition. We back all prestige repairs carried out by our qualified tradesmen and up and coming apprentices who all put 100% into every job they tackle.

Specialising in 4WD, Family and Prestige Vehicles and Caravans PPG for Automotive Finishes All work carried out fully Guaranteed Recommended repairer to most Insurance Companies



84/92 Forbes Road, Parkes, NSW, 2870



ALL BREEDS CHAMPIONSHIP DOG SHOW

Saturday 10th August 2019

Entries Close: 3rd August 2019

Showground Address: Cornett Street, Tullamore NSW 2874

Classes to be judged: 1,2,3,4,5,10,11 & 18

Sponsors: KC & BA BONEHAM

Entries to: The Dog Section Organiser
Tullamore PA&H Association Inc
PO BOX 41, Tullamore NSW 2874
Phone: Show secretary 0487 893 100
Cheques made payable to Tullamore PA & H Association Inc

Extreme Weather Phone: Show Secretary 0487 893 100

ENTRY FEES: Breed \$11.00, Babies and S/Stakes \$6.00

Catalogues \$4.00 prepaid, \$4.50 on the day

JUDGES NAME:	STATE:	BREEDS ETC
Ms Y Meintjes	NSW	Veteran S/Stakes, 6-12 S/Stakes, Terriers, Non Sporting, Hounds, General Specials
Mr R Britten	NSW	Brace S/Stakes, 3-6 S/Stakes, Working Dogs, Gundogs, Toys, Utility,

Judging Commences: 9.00am s/s, 9.30 classes

Order of Judging: As per schedule

Dogs NSW Representative: Sally Underwood

Refreshments: Available

Ground Admittance: Adults \$12.00, Children 5-15yrs \$3.00, Pensioners \$5.00, Exhibitors FREE

Camping: Bookings are essential. Bookings and payments can be made with the secretary.
Email: tullamoreshow@outlook.com

PRIZES – Category B General specials - Trophy and sash, Groups specials - Trophy and sash, Specials classes Trophy and sash

Easy entries available - Numbers to be collected from the office on the day

TULLAMORE P A & H ASSOCIATION INC SHEEP DOG TRIALS

Affiliated with NSW Sheep Dog Workers Inc
1st, 2nd, 3rd and 4th August 2019 at Tullamore Showground
Trials commence 8.00am daily

CHIEF STEWARD: Paul Schiller

STEWARDS: Troy Carey, Alan Larkings, Steven McMahon, Wayne McMahon and Garry Sunderland

ENTRY FEES: Encourage - \$5.00; Novices - \$7.00; Improvers - \$6.00; Open - \$8.00

CONDITIONS:

- Nominations to Chief Steward by 29th July 2019
- Trials are conducted under the Sheep Dog Worker's Association Inc Rules and Regulations
- Trials commence Thursday 1st August 2019
- Presentations are Sunday Afternoon 4th August 2019
- Ribbons awarded to all placegetters

SPONSORS: J & Z CAREY, DOG PRO, PARKES TOP TOWN TRADERS, G&N SUNDERLAND, TULLAMORE HOTEL

SECTIONS:

1. Encourage Trial

1st: \$40.00 2nd: \$30.00 3rd: \$20.00 4th: \$10.00

2. Bert Sunderland Memorial Novice Trial – open to all dogs who have never won a first prize in any trial

1st: \$120.00 2nd: \$90.00 3rd: \$60.00 4th: \$30.00

3. Improver Dog Trial (run in conjunction with Open Trial)

1st: \$60.00 2nd: \$45.00 3rd: \$30.00 4th: \$15.00

4. T J McMahon Memorial Open Trial – open to all dogs who have broken their novice status

1st: \$240.00 2nd: \$180.00 3rd: \$120.00 4th: \$60.00

5. Fastest Completed Run – Novice, Improver or Open Dog

1st: \$15.00

6. Local Trial – a novice event – entrant to reside within 40km radius of Tullamore

1st: \$100.00 2nd: \$70.00 3rd: \$50.00 4th: \$20.00

Entries Close: 29th July 2019

Mail to: Paul Schiller

'Platina'

Fifield NSW 2875

Phone: (02) 6892 7340

LOCAL & OPEN

SPEED AND CLEAN SHEARING COMPETITION

Saturday 10th August 2019, commences 11.00am

STEWARDS: Garry Sunderland, Graham Ostini, Simon Walker, Terry Fitzgerald

ENTRY FEE: \$25

PRIZE MONEY: \$1950

SPONSORS: ROBINSON GRAIN, TULLAMORE BOWLING CLUB, JEMALONG WOOL, WALKABOUT CONSTRUCTION, LIBERTY RURAL, I NEILL, OSTINI WOOL, DUBBO SHEARING SUPPLIES, RIMFIRE PACIFIC MINING NL,

LOCAL OPEN CLASS – D J NEILL MEMORIAL TROPHY

CLASSES:

1. Novice
2. Intermediate
3. Local Open
4. Open

Please see the secretary's office to pay your entry fee, complete a participant's waiver & collect your wrist band.

NO BAND = NO SHEAR

SPECIAL REGULATIONS

1. Sheep are to be shorn to meet local shearing industry standard
2. Shearers are to be allocated two sheep and may pick the sheep that they wish to shear first. The sheep will be given to the shearer by the rouseabout
3. Shearer to announce start when ready to pull into gear. Timekeeper to keep the time. Time finishes when the shearer pulls out of gear.
4. Shearers will be asked to shear two sheep with a short break in between.
5. Only the fastest qualifying time of the two sheep is to be recorded.
6. To qualify, the shearer must receive two or more green cards for that sheep. Two or more red cards and the shearer's time for that sheep is disqualified. The shearer is entitled to shear the second sheep should disqualification occur on the first. The second sheep is to be shorn under the same rules.
7. The six fastest qualifying times from the first round will progress to the finals.
8. The finals will be divided into two divisions, A and B. A division will be the three fastest qualifying times from the first round.
9. The two divisions will then shear again under the same conditions as for the first round.
10. B division will shear first, with the slowest time recorded, to shear first. A division will then shear next in the same order as B division.
11. The fastest times in each division will be declared the winners or their respective divisions.
12. In the event of the same time being recorded, the shearers will then each shear another sheep in the same qualifying time order as before. This will continue until a winner is declared.
13. During the heats, judges will be asked to inspect both shorn sheep from each shearer prior to moving them from the pen (back to the truck) to determine the cleanest shearer from the heats which will be announced at the end of the competition.
14. Sheep will be crutched and one blow across the bottom of the belly prior to the competition.
15. Judges will be local woolgrowers / shearers. The judge's decision is final.
16. Open competition will be held in conjunction with local competition.
17. Disqualification will occur for the following:
 - Cuts requiring excessive sewing (judge's decision)
 - Excessive second cuts / bad positioning
 - Mistreatment of sheep

LAWNMOWER RACES

Runs at the conclusion of the horse events, prior to the Demolition Derby.

STEWARD: Shaun Williams & Butch Williams

ENTRY FEE: \$10

PRIZEMONEY: 1st \$100; 2nd \$75; 3rd \$50

SPECIAL REGULATIONS

Part 1: Purposes: The purpose of the Rules is:

- a) To provide for the safe conduct of lawn mower racing in Australia; and
- b) To provide specifications for racing lawn mowers in each category as may be amended from time to time; and
- c) To provide a safe environment for all persons attending events; and
- d) To provide that the sport of Lawn Mower Racer in Australia remains a competitive family sport without fear or favour.

Definitions: In these Rules:

- 'Driver' means a competitor in any event.
- 'Event' includes any competition practice or demonstration event.
- 'Helmet' means a full face or motor-cross style motorcycle rider's helmet or race car driver's helmet.
- 'Intoxication' includes being affected by intoxicating liquor or drug, prohibited substance or illegal drug but does not include being affected by medicines which have been prescribed and which are being used in the manner prescribed.
- 'Motor' in these rules means an internal combustion engine naturally operated by any fuel permitted by these Rules.
- 'Regulations' includes rules
- 'Restricted Driver' includes a driver who has not reached the age of 18 years.
- 'Unrestricted Driver' in these Rules, is a driver over the age of 18 years.
- 'Rules' includes regulations.
- 'Ride on Lawn Mower' means a motor driven vehicle which has been specifically designed and sold commercially for mowing residential type lawns but does not include small tractors with or without their attachments.
- 'Grid' means starting line.
- 'Steward or Marshall' means an official or person assigned the task of supervising behavior and other matters in the pit, track areas.
- 'Track Area' means track and includes the racetrack and surrounding area to any external boundaries, which have been clearly defined as an are prohibited for access by unauthorised persons.
- 'Unauthorised persons' include any persons not included in a team or crew.

Part 2: Driver Eligibility and Requirements:

1. **Minimum age for drivers:** The minimum age for unrestricted drivers shall be 18 years.

All drivers 15 to 17 years of age only permitted to drive non-modified mowers.

2. **Drivers to sign release form liability:** All drivers before being eligible to participate in any event shall sign and submit a release or indemnity in
3. **Eligible Drivers:** Eligible drivers are drivers who have submitted the required forms and have paid the entry fee,
4. **Intoxication:** No one shall be permitted to a) Participate in any event; or, b) Enter the pit area; or, c) Enter the track area; - Whilst he/she is under the influence of intoxicating liquor or drugs.
5. **Safety Briefing:** All drivers must attend a safety briefing prior to commencement of racing, including Rules and Course Layout.

Part 3: Mower Eligibility:

a) All Mowers

6. **Eligible Mowers:** Events are open to all self-propelled rotary or reel type mowers which were originally designed and commercially sold to cut lawns, and comply with the provisions of these Rules.
7. **Good working order:** Mowers must be in good working order and inspected prior to the race. All mowers must demonstrate the ability to corner and stop safely at the safety briefing.
8. **Motors and engines:** No fuel injected or turbo engines are permitted. Only carbureted naturally aspirated internal combustion engines operated by any fuel under the provision of these rules will be allowed. All Stock mowers shall present in their original configuration with engines 'untuned'.
9. **Mower blades:** All blades and cutters are to be removed.
10. **Cut-off switch requirements:** All participating mowers shall be fitted with an operational cut off switch of an approved type (this excludes homemade); and which is connected to the driver by means of a lanyard.
11. **Petrol tanks:** Petrol tanks are to be constructed of an approved type (no plastic bottles); and need to be secured and covered.
12. **Brake requirements:** Mowers must be fitted with an effective rear braking system only, which must brake the driving wheels. No front brakes.
13. **Sharp or dangerous protrusions:** Mowers which have sharp or dangerous protrusion shall be deemed ineligible for participation until such sharp or dangerous protrusions have been made safe or removed. Stock mowers must have cutting decks in place and cutting blades must be removed.
14. **Guards:** Guards must be covering chains.
15. **Handlebars must be plugged:** Handlebars constructed of hollow tubing, which are fitted to a ride-on lawnmower, shall be deemed unsafe unless the ends of the handlebars are solidly and securely blocked or plugged. Steering mechanisms must be securely fitted.
16. **Bonnets Secure:** Bonnets must be properly secured in the close position.
17. **Suspension not permitted:** Mowers shall not be fitted with suspension to the front or the rear wheels; however springs under the seat as such are permissible. Mowers must have a fixed rear axle, not pivoting.
18. **Batteries:** Batteries shall be securely mounted.

19. **Nudge bars not permitted:** Rear bars are permitted providing it does not exceed the width of the rear tyres or widest point of the mower.
 20. **Subsequent technical inspection requirement:** Any mower deemed ineligible for participation must be re-inspected by the technical inspector and approved for participation in the approved manner.
 21. **Maximum Size:** The maximum width of the mower shall be 1.0metres or 39" at the widest point. The maximum length of any mower shall be deemed by the structural soundness of the lengthening procedure.
 22. **Mower to be readily recognized as a mower:** Any alterations, repairs or replacements to the body or chassis of the mower are permitted provided the mower retains the appearance of, and can be readily recognized, as a ride-on lawnmower.
 23. **Tyres:** Tyres which are fitted to any competition mower must comply with the following to minimize damage to track –
 - a) Tyres commonly fitted to 'All-Terrain Vehicles (ATV) are permitted
 - b) Any type of pattern tyres including 'knobby' type turf tyres, and which are sold for use in lawnmowers are permitted.
 - c) Any tyres fitted with tractor type lugs are not permitted.
 - d) All front tyres must have tubes.
 24. **Wheel Rims:** Wheel rims shall be of steel or machined alloy only and be of a one piece or welded construction. No two-piece rims are permitted.
- b) Additional Requirements for Modified Motors:**
25. **Brake requirements:** Shall be fitted with a braking system such as hydraulic calipers applied to a braking disc, which is securely affixed to the driving axle and which slows both wheels simultaneously.
 26. **Chassis Modification:** Modifications for the purpose of strengthening the chassis are acceptable. All chassis modifications are to be made out of mild steel. The use of exotic materials (e.g. aluminum, carbon fibre, or alloy composition) is not permitted.
 27. **Pulley/driveline modifications:** Pulley/driveline modifications are acceptable as long as all moving parts are guarded.
 28. **Cutting decks/blades:** Cutting decks may be removed, all cutting blades must be removed.
 29. **Wheel/Suspension:** Wheel and suspension changes are acceptable.
 30. **Engines:** Non-standard engines are permitted but limited to commercial engines (e.g. Honda, Vanguard, Briggs & Stratton) with a 20 horsepower limit for both horizontal and vertical shafts and nothing over 250cc or equivalent for motorcycle type engines.
 31. **Throttle Return:** All modified motors must be fitted with an automatic throttle closing device, e.g. spring.
- Part 4: Fuel**
32. **Permissible Fuel:** Petroleum or gasoline products commonly referred to as: super, avgas, unleaded, lead replacement and premium unleaded are permitted fuels.
 33. **Prohibited Fuels:** Fuel, petroleum, or gasoline products – a) not described in 27; or b) is a fuel commonly referred to as nitrous oxide, NO₂, or laughing gas; or c) is a fuel commonly referred to as methanol or alcohol; or d) is any fuel commonly referred to as LPG or liquid petroleum gas; or e) is any fuel which is stored in a pressurized tank or container.
- Part 5: Driver Equipment**
34. **Helmet:** Every driver shall wear a protective helmet (to be supplied by the competitor) which complies with these Rules; a) Fits snugly on the head; and b) Must be securely buckled when the driver is operating a vehicle on the track area; c) if using a motor-cross style helmet then goggles must be worn. But does not include hard hats, bicycle rider's helmets or other safety equipment of lesser quality.
 35. **Clothing:** Every driver shall wear a safety vest (to be supplied by the competitor) and fullbody clothing. Drivers are recommended to wear body armour or adequate padding in addition to clothing. Every driver shall wear enclosed footwear. Every driver shall be responsible for ensuring that clothing cannot be fouled or caught up in the machinery, chains, belts, or any moving part of his or her mower. Guards must be fitted to prevent this.
- Part 6: Pit and Track Areas**
36. **Persons not permitted on grid:** No unauthorised person shall be permitted on the grid; only mowers, riders, Steward or Starter.
 37. **Dismounting from mowers:** Mowers must be completely stopped and stationary before a driver dismounts.
 38. **No pets on pit or track area:** No pets are allowed on the pit area or on the track area.
 39. **Smoking and alcohol:** There will be no smoking or consuming of alcohol in the pit or track areas at any time.
- Part 7: Technical Inspections:**
40. **Mowers must be approved for participation:** The Technical Inspector in any event must first approve any mower. Any fault detected must be rectified before further competition.
 41. **Re-inspection may be conducted at any time:** At any time deemed necessary, the technical inspector may require the driver to participate in a re-inspection of the mower before participation can continue.
 42. **Unsafe or unstable construction:** The Technical Inspector may refuse any mower on grounds of unsafe or unstable construction.
 43. **Re-inspection after an accident:** Drivers involved in an accident must be re-inspected in the pit or track area.
 44. **Driver responsibility to designate correct mower classification:** It is the responsibility of the driver to correctly designate the engine type, size and event classification.
 45. **Mower Rejection:** The Show Society reserves the right to reject at any time any mower which in their opinion represents an attempt to defeat the spirit of these Rules, even though such mower complies with the letter in these rules.
- Part 8: Racing:**
46. **Heats:** Each heat will comprise three mowers. The winner of each heat proceeds to the final. If the final comprises more than three mowers then a semi-final is conducted before the final race.
 47. **Racing track:** The track will be set up in the main ring, with 3 lanes marked with witches' hats.
 48. **Red flags:** Indicate all mowers must stop immediately.
 49. **Disqualification:** Competitors may be disqualified if competitors; a) are seen to be leaving your lane or barging or bumping into other races whilst racing, or, b) cut corners and don't join the race behind the group they were racing with, or, c) are driving in a reckless manner risking injury to themselves or others, or d) have some part of your mower hanging that may cause injury to others.
 50. **Spectators:** To remain behind the fence, including riders in other heats not competing at the time.
 51. **Track officials:** Will be on hand at the time of the event to oversee safety, in addition to the race caller and race operator. The race operator reserves the right to stop any heat or final race in the interests of safety.

EMMAT

EXCAVATION & ENGINEERING

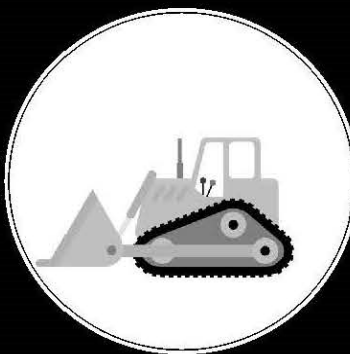

**LOADER — STICK RAKE — BOBCAT —
TIPPER — HAULAGE — DAM CLEANING —
METAL FABRICATION — WELDING —
SITE PREPARATION — CONCRETING**



MATHEW & EMMA WILLIAMS
emmatgroup@outlook.com
HAYLOCK STREET, TULLAMORE NSW 2874

0429 925 188



Parkes

TOP TOWN TRADERS



SALES, SERVICE & REPAIRS

Generators

Compressors

Welders

Pumps

Pressure Cleaners

Tools

Toolboxes

Safety Gear

Marshall Batteries

Valvoline Oil & Filters

Agents for Speedgas

RM2250638

89 Clarinda St, Parkes

Ph: 6862 1899 Fax: 6863 4144 Mobile: 0429 686 242

Email: toptownt@bigpond.net.au

ASC DRYLAND FIELD WHEAT COMPETITION

Date to be advised.

STEWARDS: Neville Jones, Garry Sunderland

SPONSOR: DANIEL WHEELER GRAIN

ASC SPECIAL REGULATIONS:

1. Only the winning crop in a local competition is to be entered into the Regional Championships. If that crop should be damaged by storm or other cause prior to the judging it may, with the approval of the competitor, be withdrawn in favour of the next best crop.
2. One entry may be made in the name of the owner of the property on which the wheat is grown. However, if it is a share farm or partnership arrangement the entry may be submitted in joint names.
3. Individual competitors will be notified of the date and time when the local judge will inspect the crop by the local competition steward of the local society. On receipt of this notice competitors must complete a cropping details sheet, ready to hand to the judge. This is available from the crop competition steward.
4. A competitor is not eligible to enter in two different local competitions with a crop or crops from the one property in respect of the ASC Field Wheat Competition.
5. Varieties of wheat shall be limited to Bread Wheats only, and those currently recommended by the Regional Silo Group for the location in which the crops are grown. Each competitor must enter a plot of 16 hectares of wheat of one variety. It must have been sown in one paddock. One side of the pegged area must be bordered by a fence, waterway, creek or roadway. Areas which are pegged irregularly across a paddock to avoid poor or eroded patches are not eligible. Recognised soil erosion control measures including strip farming shall not prejudice the interpretation of this.
6. A crop grown on ground artificially watered after 1st January, 2019 shall not be eligible.
7. No entry fee is required by the ASC for the Regional Championship. There is no local entry fee.
8. The ASC requires notification by the Show Societies, Agricultural Bureau and NSW Farmers Association of their intention to conduct a local competition. Individual entries must be lodged with the ASC Dryland Wheat Competition Steward of the local society conducting the local competition.
9. The ASC will advise the Secretary of the local show society of the date and time when the judge of the Regional Championship will arrive to inspect the winning crop. The local Secretary will advise the competitor of these details. THE DUPLICATE COPY OF THE CROPPING DETAILS SHEET MUST BE AVAILABLE TO THE REGIONAL CHAMPIONSHIP JUDGE ON ARRIVAL.
10. Crops in both local and Regional Championship competitions will be judged on the following scale:

Apparent Yield	20 points for every tonne (per hectare) no limit
Trueness to Type and Purity	15 points
Freedom from Disease	15 points
Evenness and Condition	15 points
Freedom from Weeds	15 points
Farming Practices	15 points

All competitors are requested to retain some of their grain from this competition to participate in the 2020 Tullamore PA & H Association Inc Grain Competition (section L page 63)

2017

Winner: John & Stacey Jarvis

2018: Not conducted due to drought

HORSES

Saturday 10th August 2019, commences 9.00am

RING MASTER: Tom McMahon

ENTRY FEE: \$2

PRIZE MONEY: 1st - \$5 2nd - \$2

SPONSORS: FLETCHER INTERNATIONAL, DUBBO & DISTRICT SHOW HORSE ASSOCIATION, PARKES STEEL PRODUCTS, KEN BAKER, HARVEY FAMILY, TULLAMORE HOTEL

SPECIAL REGULATIONS:

- All horses from Hendra Virus affected areas must declare fitness of horse – Virus fee status as per ASC Waiver Form.
- The age of all horses must be reckoned from the 1st August
- Insurance – all competitors must sign waiver forms. Under 18's must have parent or guardian's signature.
- The PIC number to be declared on the waiver form.
- Consolation – all non-ribbon winners on the day.

EFA Member Number: 2108092

DPI Event Registration Number: HER – 6510



ESH

Emma's Website

EMMA'S ONLINE CLASSIFIEDS, NEWS & ACCESSORIES EST. 1999

www.emmaswebsite.com.au

SECTION A – RING 1

PONIES, AUSTRALIAN SADDLE PONIES & AUSTRALIAN PONIES (ASBP)

Commences 9.00am

PONIES

- 1 Led Pony n/e 12hh
- 2 Led Pony over 12hh and n/e 13hh
- 3 Led Pony over 13hh and n/e 14hh

Champion Led Pony

Reserve Champion Led Pony

- 4 Led Australian Saddle Pony n/e 12hh
- 5 Led Australian Saddle Pony over 12hh and n/e 13hh
- 6 Led Australian Saddle Pony over 13hh and n/e 14.2hh

Champion Led Australian Saddle Pony

Reserve Champion Led Australian Saddle Pony

AUSTRALIAN PONIES - LED CLASSES

- 7 Australian Pony Colt under 3years
- 8 Australian Pony Stallion
- 9 Australian Pony Filly
- 10 Australian Pony n/e 12hh
- 11 Australian Pony over 12hh and n/e 12.2hh
- 12 Australian Pony over 12.2hh and n/e 13hh
- 13 Australian Pony over 13hh and n/e 14hh

Champion Led Australian Pony

Reserve Champion Led Australian Pony

AUSTRALIAN NATIONAL SADDLEHORSE ASSOCIATION(ANSA)

- 14 Led ANSA 14hh n/e 15hh
- 15 Led ANSA 15hh n/e 16hh
- 16 Led ANSA 16hh and over

Champion Led ANSA

Reserve Champion Led ANSA

LED THOROUGHBRED

- 17 Led Thoroughbred Gelding n/e 15.2hh
- 18 Led Thoroughbred Gelding over 15.2hh
- 19 Led Thoroughbred Mare n/e 15.2hh
- 20 Led Thoroughbred Mare over 15.2hh

Champion Led Thoroughbred

Reserve Champion Led Thoroughbred

OPEN PONIES CLASSES

- 21 Novice pony hack n/e 14hh
- 22 Intermediate pony hack n/e 14hh

- 26 Pony hack over 13hh and n/e 13.2hh
- 27 Pony hack over 13.2hh and n/e 14hh
- 28 Child's Pony hack n/e 14hh to be ridden by a person under 18yrs
- 29 Adult's Pony hack n/e 14hh to be ridden by a person 18yrs and over

Champion Pony Hack: \$50 prize money

Reserve Champion Pony Hack \$25 prize money

- 30 Pleasure pony hack n/e 14hh to be ridden in a snaffle bit

RIDDEN AUSTRALIAN SADDLE PONY CLASSES

- 31 Ridden Australian Saddle Pony n/e 12hh
- 32 Ridden Australian Saddle Pony over 12hh and n/e 13hh
- 33 Ridden Australian Saddle Pony over 13hh and n/e 14.2hh

Champion Ridden Australian Saddle Pony

Reserve Champion Ridden Australian Saddle Pony

AUSTRALIAN PONIES - RIDDEN CLASSES

- 34 Ridden Australian Pony Mare n/e 14hh
- 35 Ridden Australian Pony Gelding n/e 14hh

Champion Ridden Australian Pony

Reserve Champion Ridden Australian Pony

RIDDEN ANSA

- 36 Ridden ANSA 14hh n/e 15hh
- 37 Ridden ANSA 15hh n/e 16hh
- 38 Ridden ANSA 16hh and over

Champion Ridden ANSA

Reserve Champion Ridden ANSA

RIDDEN THOROUGHBRED

- 39 Ridden Thoroughbred Mare
- 40 Ridden Thoroughbred Gelding

Champion Ridden Thoroughbred

Reserve Champion Ridden Thoroughbred

ASBP & ANSA Horse MUST be registered and the owner financial.

Papers may be required to be produced.

SECTION B – RING 2

SHETLANDS, LOCAL, OPEN RIDING & OPEN HACK CLASSES

SHETLANDS

- 1 Led Shetland Mare
- 2 Led Shetland Gelding

Champion & Reserve Champion Shetland

LOCAL CLASSES

- 3 Best Presented Pony Club Horse, Rider and equipment under 18 years - Trophy donated by the Harvey Family. Riders must be members of **Tullamore Pony Club**. To be judged on presentation only – in Pony Club uniform

Classes 4 - 14 Tullamore, Tottenham and Trundle Riders

- 4 Led rider under 7 years
- 5 Girl rider under 9 years
- 6 Boy rider under 9 years
- 7 Girl rider 9 years and under 13 years
- 8 Boy rider 9 years and under 13 years
- 9 Girl rider 13 years and under 18 years
- 10 Boy rider 13 years and under 18 years
- 11 Rider over 18 years

Champion & Reserve Champion Girl Rider Champion & Reserve Champion Boy Rider

- 12 Pony hack n/e 11hh
- 13 Pony hack over 11hh and n/e 14hh
- 14 Galloway or Hack over 14hh

Champion & Reserve Champion Ridden Hack

OPEN RIDDEN CLASSES

- 15 Boy or Girl Rider under 7 years (led)
- 16 Boy or Girl Rider under 7 years
- 17 Girl Rider 7 years and under 9 years
- 18 Boy Rider 7 years and under 9 years
- 19 Girl Rider 9 years and under 12 years
- 20 Boy rider 9 years and under 12 years

Champion & Reserve Champion Girl Rider under 12 years

Champion & Reserve Champion Boy Rider under 12 years

- 21 Girl Rider 12 years and under 15years
- 22 Boy rider 12 years and under 15years
- 23 Girl Rider 15 years and under 18years
- 24 Boy rider 15 years and under 18years

Champion & Reserve Champion Girl Rider 12 Years and under 18 years

Champion & Reserve Champion Boy Rider 12 years and under 18 years

- 25 Novice Rider 18 years and over
- 26 Lady Rider 18 years and under 25 years
- 27 Lady Rider 25 years and over

Champion & Reserve Champion Lady Rider

- 28 Gentleman Rider 18 years and under 25years
- 29 Gentleman Rider 25 years and over

Champion & Reserve Champion Gentleman Rider

- 30 Pair of Riders under 18 years
- 31 Pair Riders 18 years and over
- 32 Adult and Child Rider, Child under 18 years

OPEN HACK CLASSES

- 33 Led hack over 15hh and n/e 16hh
- 34 Led hack 16hh and over

Champion & Reserve Champion Led Hack

- 35 Novice hack over 15hh
- 36 Intermediate hack over 15hh
- 37 Hack over 15hh and n/e 15.2hh
- 38 Hack over 15.2hh and n/e 16hh
- 39 Hack over 16hh and n/e 16.2hh
- 40 Hack over 16.2hh
- 41 Adult's hack over 15hh
- 42 Child's hack over 15hh—To be ridden by a Boy or Girl under 18 years

Champion Hack: \$50 prize money

Reserve Champion Hack: \$25 prize money

- 43 Pleasure hack over 15hh to be ridden in a snaffle bit
- 44 Pair of hacks over 15hh
- 45 Consolation hack over 15hh

SUPREME CHAMPION HACK: \$100 prize money (Winners from Champion Pony, Galloway & Hacks to compete). **Hunter Hack, Australian Ponies & Australian Saddle Ponies CANNOT go in Open Hack and Open Pony Classes.**

SECTION C – RING 3

OPEN GALLOWAY & HUNTER HORSES

OPEN GALLOWAY CLASSES

- 1 Led Galloway over 14hh and n/e 14.2hh
- 2 Led Galloway over 14.2hh and n/e 15hh

Champion & Reserve Champion Led Galloway

- 3 Novice Galloway over 14hh and n/e 15hh
- 4 Intermediate Galloway over 14hh and n/e 15hh
- 5 Galloway hack over 14hh and n/e 14.2hh - light
- 6 Galloway hack over 14hh and n/e 14.2hh –heavy
- 7 Galloway hack over 14.2hh and n/e 15hh -light
- 8 Galloway hack over 14.2hh and n/e 15hh - heavy
- 9 Adult's Galloway hack over 14hh and n/e 15hh
- 10 Child's Galloway hack over 14hh and n/e 15hh -
To be ridden by a Girl or Boy under 18 years

Champion Galloway Hack: Ribbon; \$50 prize money

Reserve Champion Galloway Hack: Ribbon; \$25 prize money

- 11 Pleasure Galloway over 14hh and n/e 15hh
to be ridden in a snaffle bit
- 12 Pair of Galloways over 14hh and n/e 15hh
- 13 Consolation Galloway hack over 14hh and
n/e 15hh

HUNTER HORSE CLASSES

(Prize money for Hunter Classes donated by Dubbo & District Show Horse Association)

- 14 Novice show hunter pony n/e 14hh
- 15 Show hunter pony n/e 12hh
- 16 Show hunter pony over 12hh and n/e 12.2hh
- 17 Show hunter pony over 12.2hh and n/e 13hh
- 18 Show hunter pony over 13hh and n/e 13.2hh
- 19 Show hunter pony over 13.2hh and n/e 14hh
- 20 Child's Show hunter pony n/e 14hh
- 21 Adult's Show hunter pony n/e 14hh

Champion Show Hunter Pony Hack:

Ribbon; \$50 prize money donated by DUBBO AND
DISTRICT SHOW HORSE ASSOCIATION

Reserve Champion Show Hunter Pony Hack:

Ribbon; \$25 prize money donated by DUBBO AND
DISTRICT SHOW HORSE ASSOCIATION

- 22 Open hunter show Galloway over 14hh
and n/e 15hh
- 23 Novice show hunter Galloway over 14hh
and n/e 15hh
- 24 Show hunter Galloway over 14hh and n/e
14.2hh
- 25 Show hunter Galloway over 14.2hh and
n/e 15hh
- 26 Child's show hunter Galloway over 14hh
and n/e 15hh
- 27 Adult's show hunter Galloway over 14hh
and n/e 15hh

Champion Show Hunter Galloway Hack:

Ribbon; \$50 prize money

Reserve Champion Show Hunter Galloway Hack:

Ribbon; \$25 prize money

- 28 Novice show hunter hack over 15hh
- 29 Show hunter hack over 15hh and n/e
15.2hh
- 30 Show hunter hack over 15.2hh and n/e
16hh
- 31 Show hunter hack over 16hh and n/e
16.2hh
- 32 Show hunter hack over 16.2hh
- 33 Child's show hunter hack over 15hh to be
ridden by a Girl or Boy under 18 years
- 34 Adult's show hunter hack over 15hh

Champion Show Hunter Hack: Ribbon; \$50 prize
money

Reserve Champion Show Hunter Hack:

Ribbon; \$25 prize money

Supreme Champion Hunter Hack: \$100 prize
money (Winners from Champion Hunter Pony,
Hunter Galloway & Hunter Hack to Compete).

SECTION D – SHOWJUMPING

Saturday 10th August 2019

Commences 9.00am

STEWARD: Robyn McMahon

ASSISTANTS: Kevin McMahon, Ashley McMahon, Ross McMahon

SPONSORS: KEVIN & ROBYN McMAHON

ENTRY FEE: \$4 **PRIZE MONEY:** 1st- \$20 2nd- \$10 3rd- \$8

- 1 Junior Show Jumping contest 50cm - 60cm; 12 years and under.
- 2 Open Show Jumping Contest 50cm - 60cm – Open

ENTRY FEE: \$4 **PRIZE MONEY:** 1st- \$20 2nd- \$15 3rd- \$10 4th- \$5

- 3 Young Rider Show Jumping Contest 70cm - 90cm; 12 years and under 17 years.
- 4 Open Show Jumping Contest 70 - 90cm.

ENTRY FEE: \$8 **PRIZE MONEY:** 1st- \$100 2nd- \$50 3rd- \$30

- 5 90cm - 100cm.
- 6 100cm - 110cm.
- 7 110cm - 120cm.



SECTION E – SPORTING

Saturday 10th August 2019

Commences at approximately 2.30pm (following conclusion of the ring events)

STEWARDS: Tom McMahon and Anna Heitzmann

ENTRY FEE: \$2

SPONSORS: TULLAMORE PONY CLUB

BARREL RACES	PRIZE MONEY:	1 st - \$25	2 nd - \$15	3 rd - \$10
---------------------	---------------------	------------------------	------------------------	------------------------

1	Barrel Race - Under 12 years prize money.			
---	---	--	--	--

2	Barrel Race -12 years and under 17 years.			
---	---	--	--	--

3	Barrel Race - 17 years and over.			
---	----------------------------------	--	--	--

OPEN BARREL	PRIZE MONEY:	1 st - \$100	2 nd - \$50	3 rd - \$20
--------------------	---------------------	-------------------------	------------------------	------------------------

4	Open Barrel Race.			
---	-------------------	--	--	--

BENDING RACES	PRIZE MONEY:	1 st - \$25	2 nd - \$15	3 rd - \$10
----------------------	---------------------	------------------------	------------------------	------------------------

5	Bending Race - Under 12 years.			
---	--------------------------------	--	--	--

6	Bending Race -12 years and under 17 years.			
---	--	--	--	--

7	Bending Race - 17 years and over.			
---	-----------------------------------	--	--	--

OPEN BENDING	PRIZE MONEY:	1 st - \$100	2 nd - \$50	3 rd - \$20
---------------------	---------------------	-------------------------	------------------------	------------------------

8	Open Bending Race.			
---	--------------------	--	--	--

SECTION F – POULTRY

Entries close on Saturday 3rd August 2019 or if pens fill first.

STEWARDS: Valeena Fidock (0490 812 509), Helen Harvey (0478 699 050)

SPONSORS: D & S FIDOCK, TULLAMORE BRANCH OF CWA, TA & VK MCMAHON, COL FLETCHER FORD, PARKES SHIRE COUNCIL, EMMAT GROUP, HARVEY FAMILY

ENTRY FEE: \$1 **PRIZE MONEY:** 1st- \$4 2nd- \$2

- All exhibits to be penned by 8.30am Saturday 11th August 2018, and may not be removed until 4.00pm in the presence of a steward.
- Judging to commence at 9am. Judges' decision will be final. Pens will be locked following judging.
- All exhibitors to withdraw during the judging.
- Any exhibit showing signs of sickness or diseases will not be permitted to compete.
- All leg bands to be removed.
- Backyard fowls are only eligible to enter into the backyard section.

SOFT FEATHER LARGE FOWL

- 1 Soft Feather Breeding Pair
- 2 Leghorn Male
- 3 Leghorn Female
- 4 Langshan Male
- 5 Langshan Female
- 6 Sussex Male
- 7 Sussex Female
- 8 Silkie Male
- 9 Silkie Female
- 10 Plymouth Rock Male
- 11 Plymouth Rock Female
- 12 Wyandotte Male
- 13 Wyandotte Female
- 14 Australorp Male
- 15 Australorp Female
- 16 Rhode Island Male
- 17 Rhode Island Female
- 18 AOV Soft Feather Male
- 19 AOV Soft Feather Female

Champion Soft Feather Fowl:

Ribbon; \$10 prize money

Reserve Champion Soft Feather Fowl:

Ribbon; \$5 prize money

HARD FEATHER LARGE FOWL

- 20 Hard Feather Breeding Pair
- 21 Indian Game Male
- 22 Indian Game Female
- 23 Australian Game Male
- 24 Australian Game Female
- 25 OEG Male
- 26 OEG Female
- 27 Modern Male
- 28 Modern Female
- 29 AOV Hard Feather Male
- 30 AOV Hard Feather Female

Champion Hard Feather Fowl:

Ribbon; \$10 prize money

Reserve Champion Hard Feather Fowl:

Ribbon; \$5 prize money

Champion Large Fowl Breeding Pair:

Ribbon; \$10 prize money

Reserve Champion Large Fowl Breeding Pair:

Ribbon; \$5 prize money

SOFT FEATHER BANTAM

- 31 Soft Feather Breeding Pair
- 32 Pekin Male
- 33 Pekin Female
- 34 Leghorn Male
- 35 Leghorn Female
- 36 Langshan Male
- 37 Langshan Female
- 38 Australorp Male
- 39 Australorp Female
- 40 Wyandotte Male
- 41 Wyandotte Female
- 42 Belgian Male, any variety
- 43 Belgian Female, any variety
- 44 Sussex Male
- 45 Sussex Female
- 46 Rhode Island Male
- 47 Rhode Island Female
- 48 AOV Soft Feather Male
- 49 AOV Soft Feather Female

Champion Soft Feather Bantam:

Ribbon; \$10 prize money

Reserve Champion Soft Feather Bantam:

Ribbon; \$5 prize money

HARD FEATHER BANTAM

- 50 Hard Feather Breeding Pair
- 51 OEG Duckwing Male
- 52 OEG Duckwing Female
- 53 OEG Black Red Male
- 54 OEG Partridge Clay or Wheaten Female
- 55 OEG AOC Male
- 56 OEG AOC Female
- 57 Modern Male
- 58 Modern Female
- 59 Australian Game Male
- 60 Australian Game Female
- 61 AOV Hard Feather Male
- 62 AOV Hard Feather Female

Champion Hard Feather Bantam:

Ribbon; \$10 prize money

Reserve Champion Hard Feather Bantam:

Ribbon; \$5 prize money

Champion Bantam Breeding Pair:

Ribbon; \$10 prize money

Reserve Champion Bantam Breeding Pair:

Ribbon; \$5 prize money

BACKYARD FOWLS

(Only eligible to enter in this section)

- 63 AOV Soft Feather Male
- 64 AOV Soft Feather Female
- 65 AOV Hard Feather Male
- 66 AOV Hard Feather Female

Champion Backyard Fowls;

Ribbon; \$10 prize money

Reserve Champion Backyard Fowls:

Ribbon; \$5 prize money

WATERFOWL

- 67 Muscovy Drake
- 68 Muscovy Duck
- 69 AOV Drake
- 70 AOV Duck
- 71 Female Goose Any Variety
- 72 Gander Any Variety

Champion Waterfowl Male: Ribbon; \$10 prize money

Reserve Champion Waterfowl Male: Ribbon; \$5 prize money

Champion Waterfowl Female: Ribbon; \$10 prize money

Reserve Champion Waterfowl Female: Ribbon; \$5 prize money

OPEN JUNIOR 6 - 16 years

(Can only enter in the Junior or open section not both).

Ribbon for 3rd placegetters

- 73 Soft Feather Large – Male
- 74 Soft Feather Large – Female
- 75 Hard Feather Large – Male
- 76 Hard Feather Large – Female
- 77 Soft Feather Bantam – Male
- 78 Soft Feather Bantam – Female
- 79 Hard Feather Bantam – Male
- 80 Hard Feather Bantam – Female

Champion Junior Exhibit:

Ribbon; \$10 prize money

Reserve Champion Junior Exhibit:

Ribbon; \$5 prize money

Open Junior Encouragement Award:

\$15 prize money

LOCAL JUNIOR under 12 years

(may be assisted by an adult)

- 81 Happiest Hen
- 82 Proudest Rooster
- 83 Cutest Chicken - over 6 weeks old
- 84 Quietest Chook
- 85 Prettiest Chook

Local Junior Encouragement Award:

\$20 prize money

**Grand Champion Breeding Pair:**

Ribbon; \$20 prize money

Reserve Grand Champion Breeding Pair:

Ribbon; \$10 prize money

Grand Champion Bird of Show:

Ribbon; \$150 prize money

Reserve Grand Champion Bird of Show:

Ribbon; \$50 prize money



SECTION G - CATTLE

Saturday 10th August 2019

Judging Commences 9.00am

STEWARDS: Wayne McMahon – 0478 085 302

ENTRY FEE: \$5

PRIZE POOL: \$1250. Ribbons unless otherwise stated

SPONSORS: FORBES LIVESTOCK & AGENCY CO, DANIEL WHEELER GRAIN PTY LTD,
TULLAMORE BOWLING CLUB, TULLAMORE BRANCH OF NSW FARMERS, T &
M FITZGERALD, BRIAN DARCY, SHORT'S BUTCHERY, KEVIN MILLER, WHITTY,
LENNON & CO

Tullamore Showground PIC Number: NF 243716

SPECIAL REGULATIONS:

- All cattle to be brucellosis free and Bovine Pestivirus tested.
- All cattle to be on the ground by 7.30am for weighing.
- All stud cattle are to be led.
- All cattle to be tied with suitable neck collars and/or halters.
- All bulls 12 months of age are to have nose rings.
- All females must be led with nose clips.
- **Competitors under 18 cannot lead bulls in parader's classes.**
- Clipping chutes to be placed in designated grooming areas. **This is a WH&S requirement.**
- All cattle to have a National Cattle Health Statement and a National Vendor's Declaration for movement purposes. Please advise the office if you are completing your NLIS transfers in and out.
- All forms to be presented to the secretary's office prior to unloading stock.
- Cattle must not leave the showground before 3pm or prize money is forfeited.
- Age of cattle is taken as of the day of the show.

Additional Information:

- Entries are to be submitted by Wednesday the 7th August by 6pm.
- Minor changes will be accepted without penalty on Saturday morning as we accept that animals are not always reliable / co-operative.
- Junior judging entries are to be in by 10.00am with judging and inspection of the chosen cattle to occur between 10 – 12. Only the top five will progress to oral judging.
- The Young Farmer's Challenge will be held during the lunch break of the cattle judging.
- Fat cattle will be held as a separate section but the same conditions apply.
- It is your responsibility to collect prize money from the secretary's office as no follow up to find you will be undertaken.

THE FOLLOWING BREEDS WILL BE REPRESENTED:

British Breeds (Shorthorns, Herefords (poll or horned), Angus)

European Breeds (Limousin, Charolais)

Bos Indicus (Santa Getrudis, Brahman)

Any other cattle breed (Squaremeaters, Dexters, Galloway, Murray Grey)

STUD CATTLE CLASSES

Junior Bull British Breeds:

1. Under 12 months
2. 12 months and under 16 months
3. 16 months and under 20 months

Junior Bull European Breeds:

4. Under 12 months
5. 12 months and under 16 months
6. 16 months and under 20 months

Junior Bull Bos Indicus:

7. Under 12 months
8. 12 months and under 16 months
9. 16 months and under 20 months

Junior Bull Any other breed:

10. Under 12 months
11. 12 months and under 16 months
12. 16 months and under 20 months

Champion Junior Bull:

Classes 1-12 \$30 prize money

Reserve Champion Junior Bull:

\$20 prize money

Senior Bull British Breeds:

13. 20 months and under 24 months
14. 24 months and under 30 months
15. 30 months and over

Senior Bull European Breeds:

16. 20 months and under 24 months
17. 24 months and under 30 months
18. 30 months and over

Senior Bull Bos Indicus:

19. 20 months and under 24 months
20. 24 months and under 30 months
21. 30 months and over

Senior Bull Any Other Breed:

22. 20 months and under 24 months
23. 24 months and under 30 months
24. 30 months and over

Champion Senior Bull:

Classes 13-24 \$30 prize money

Reserve Champion Senior Bull:

\$20 prize money



Grand Champion Bull: Classes 1-24 \$200 Prize money



Junior Female British Breeds:

- 25. Under 12 months
- 26. 12 months and under 16 months
- 27. 16 months and under 20 months

Junior Female European Breeds:

- 28. Under 12 months
- 29. 12 months and under 16 months
- 30. 16 months and under 20 months

Junior Female Bos Indicus:

- 31. Under 12 months
- 32. 12 months and under 16 months
- 33. 16 months and under 20 months

Junior Female Any other breed:

- 34. Under 12 months
- 35. 12 months and under 16 months
- 36. 16 months and under 20 months

Champion Junior Female:

Classes 25-36 \$30 prize money

Reserve Champion Junior Female:

\$20 prize money

Senior Female British Breeds:

- 37. 20 months and under 24 months
- 38. 24 months and under 30 months
- 39. 30 months and over

Senior Female European Breeds:

- 40. 20 months and under 24 months
- 41. 24 months and under 30 months
- 42. 30 months and over

Senior Female Bos Indicus:

- 43. 20 months and under 24 months
- 44. 24 months and under 30 months
- 45. 30 months and over

Senior Female Any Other Breed:

- 46. 20 months and under 24 months
- 47. 24 months and under 30 months
- 48. 30 months and over

Champion Senior Female:

Classes 37-48 \$30 prize money

Reserve Champion Senior Female:

\$20 prize money



Grand Champion Female: Classes 25-48 \$200 Prize money

Supreme Led Exhibit: Grand Champion Bull and Grand Champion Female to compete for \$150 prize money



LED CATTLE CLASSES

- 49. Led Steer - \$50 prize money
- 50. Any pair of females - \$100 prize money
- 51. Cow and calf pair \$50 prize money

PARADING CLASSES

Please note: Bulls cannot be used by paraders under the age of 18 years in paraders classes.

- 52. Junior Parader 6-10 years. \$25 prize money
- 53. Junior Parader 11-14 years. \$25 prize money
- 54. Junior Parader 15-17 years. \$25 prize money
- 55. Adult Parader 18 years and over. \$25 prize money
- Champion Parader** - Winners of Classes 52 - 55. \$100 prize money

JUDGING CLASSES

- Entries for the junior judging competition must be received by 10am on Saturday.
- Competitors will be given their paperwork at time of entry.
- Competitors will be required to judge the designated pen/s of cattle and submit their paperwork detailing their order of judging by 12.00pm to the stewards.
- Up to the top 5 scores depending on the number of entrants will be advised by stewards and will be required to speak to determine the final winner in each class.

- 56. Junior Judging 6-10 years. \$25 prize money
- 57. Junior Judging 11-14 years. \$25 prize money
- 58. Junior Judging 15-17 years. \$25 prize money
- 59. Adult Judging 18 years and over. \$50 prize money

HERDSMAN COMPETITION

- Classes and prize money to be advised.
- Entries for the herdsman competition must be received by 9am on Saturday
- Entries open to competitors under 18 years of age.
- Competitors will be required to wear a number as identification
- Competitors will be judged on their overall skills, ability and teamwork.
- Competitors are required to participate in junior judging and junior parading.

SECTION H - FAT CATTLE

STEWARD: Glen Walker

ENTRY FEE: \$2

PRIZE POOL: 1st - \$75

2nd - \$25

1. Pen of steers under 300kg grass fed
2. Pen of steers under 400kg grass fed
3. Pen of steers between 400kg and 500kg grass & grain fed
4. Pen of steers – any weight of similar size
5. Pen of heifers under 400kg
6. Pen of steers over 400kg

Champion Pen of Fat Cattle: \$100 prize money

Most Successful Exhibitor: \$150 prize money



**LANGLANDS
HANLON**

trusted
1
STOCK AGENTS + local
1
REAL ESTATE + professional
1
AUCTIONEERS

... give us a call 6862 2362

www.langlandshanlon.com.au

AGRICULTURAL SOCIETIES COUNCIL OF NEW SOUTH WALES LIMITED

PARTICIPANT RISK ACKNOWLEDGEMENT & WAIVER

Event Name (Subsequently referred to as "the Event"):

Event Date:

Participant Name:

Participant Address:

Participant Contact Number:

Participant Email:

Section A-General Acknowledgement

Agricultural Societies Council of New South Wales Limited and (Name of Show)..... (together the Suppliers) advise that participation (including passive participation) in animal handling or physical competitions or Events at an agricultural show contains elements of risk, both obvious and inherent.

The handling of animals if applicable is a dangerous recreational activity as animals can act in a sudden and unpredictable way, especially when frightened or hurt.

Physical competitions, activities and events of all types are dangerous recreational activities.

1. By signing this waiver I acknowledge that:

1.1 participation in the Event is a recreational service for the purposes of section 139A of the Australian Competition and Consumer Act (Cth) 2010, and also a recreational activity for the purposes of section 5K of the Civil Liability Act (NSW) 2002;

1.2 participation in the Event is a hazardous activity and involves a significant risk of physical harm and may result in injury, loss, damage or death to me;

1.3 participation in the Event requires certain skills and experience. I declare that I have sufficient skills and experience to be able to safely and properly participate in the Event;

1.4 if applicable to the Event, animals can act in sudden and unpredictable ways, especially if frightened or hurt, or if exposed to loud or unfamiliar noises;

1.5 the Event will be held in close proximity to rides and large groups of people, and that there may be loud and unfamiliar noises which can frighten animals used in the Event, if applicable;

1.6 if the Event is held outdoors, there are risks to me as a result of the weather conditions, including either extreme hot or cold weather, rain or wind;

1.7 insects or other animals may cause animals used in the Event, if applicable, to become frightened and act in an unpredictable way;

1.8 if the Event involves the handling of animals, there is a risk of suffering injury including injuries caused by animals;

1.9 I am responsible for ensuring that I have and will wear equipment suitable for my safety in my participation the Event;

1.10 I am responsible for the condition of any tools and equipment and ensuring that they are appropriate for the Event; and

1.11 I use the facilities supplied for the Event entirely at my own risk, as I find them and with the prior acceptance of the risk of possible danger to me.

2. If I suffer personal injury or death while participating in an animal handling event, I will not hold the Suppliers, their employees or agents legally responsible for any personal injury or death I suffer. I will not sue the Suppliers, their employees or agents for any claims, costs, damages or liability. I agree to release the Suppliers and their employees from legal responsibility for the services I have been provided and/or activity I have participated in.

3. I acknowledge and agree that my participation in the event and associated activities is dangerous and may have inherent risks as a result of which personal injury (and sometimes death) may occur. I acknowledge that the event and associated activities carry with them a significant risk of physical harm. I accept and assume all such risks of personal injury or death in anyway whatsoever arising from these activities and hereby waive my individual right to sue the Suppliers

for all claims I may have for such personal injury or death against the Suppliers in any way whatsoever arising from or in connection with these activities.

4 At the time of participating in the Event, I have not been to any degree under the influence of alcohol or illicit drugs.

5 I will not consume any alcohol or illicit drugs while participating in the Event and agree that such use may result in my being excluded from the Event or other events with no entitlement to any refund of money paid for entry to the Suppliers.

6 I agree to be bound by the rules and guidelines of the Suppliers as varied from time to time.

Section B – Horse Details and Acknowledgement

If there are no horses in this activity then leave this Section Blank. If there are horses in this event then this Section MUST BE COMPLETED.

Name of Horse	Owner of Horse	Microchip / Reg # or Description (Sex, Colour, Brand)	PIC No.	Last Event and Date

I, the owner/rider/exhibitor of the above horse/s, declare that, to the best of my knowledge, it is/they are fit and healthy and I agree that if found to be otherwise it/they will not be allowed to compete at this event.

Signature: Dated:

Section C - Signature

Where the participant is **OVER 18 years of age**: I agree that I have read and understood this waiver prior to signing it.

I acknowledge that the Suppliers have permitted me to participate in the activity the subject of this document in reliance upon the matters acknowledged by me and the representations I have made herein.

I agree that this waiver shall be governed in all respects by and interpreted in accordance with the laws of New South Wales.

I agree that this agreement, where relevant, will be binding on my heirs, next of kin, executors and administrators.

Signature:..... Dated:

Where participant is **UNDER 18 years of age (to be completed by a parent or guardian)**:

Participant's Date of Birth..... - I(insert guardian name), being a parent or legal guardian of the above named participant, hereby consent to my child participating in this event.

I confirm that I have read and understood and explained to the participant this waiver prior to signing it.

I acknowledge that the Suppliers have permitted the participant to participate in the activity the subject of this document in reliance upon the matters acknowledged by me and the representations that I have made herein.

I agree that this waiver shall be governed in all respects by and interpreted in accordance with the laws of New South Wales.

I agree that this agreement, where relevant, will be binding on my (and his/her) heirs, next of kin, executors and administrators.

Signature: Dated:

Version: Sept 2017

Section D – Bulk Signature Facility (if required)

- I ACKNOWLEDGE THAT I HAVE READ AND UNDERSTOOD SECTION A - ACKNOWLEDGEMENT (ABOVE) WARNING ME OF THE RISKS OF MY PARTICIPATION IN THE ACTIVITY
- I HAVE MADE ALL FURTHER ENQUIRIES WHICH I FEEL ARE NECESSARY OR DESIRABLE AND FULLY UNDERSTAND THE RISKS INVOLVED IN THIS ACTIVITY
- I SIGN THE DOCUMENT FREELY AND VOLUNTARILY WITHOUT ANY INDUCEMENT MADE TO ME

PARTICIPANT'S NAME (Please Print)	PARTICIPANT or PARENT/GUARDIAN'S SIGNATURE	ADDRESS	CONTACT NUMBER

I, have observed the sighting and signing of this document by the participants (PLEASE PRINT) listed above.

.....

Signature of Responsible Official/Witness

Date:

TULLAMORE PA&H ASSOCIATION INC
ENTRY FORM – CATTLE – SECTIONS G & H

National Vendor Declaration and National Cattle Health Statement required for cattle must accompany this form. All forms must be presented to the Show Office before unloading stock. Additional regulations can be found on page 36.

It is your responsibility to collect your prize money from the secretary's office as no follow up to find you will be taken. Cattle MUST NOT leave the showground before 3pm or prizemoney will be forfeited.

ENTRY FEES: as per schedule **ENTRIES CLOSE:** Wednesday 7th August 2019 by 6pm.

Name of Exhibitor: _____
Address: _____
Telephone: _____
Stud Name: _____
Breed: _____

Section	Class No.	Name of Exhibit	D.O.B	Entry Fee

I / We agree to abide by the rules and regulations set out by the
Tullamore PA&H Association Inc.

Signature: _____ Date: _____

CATTLE ENTRIES CONTINUED

Section	Class No.	Name of Exhibit	D.O.B	Entry Fee

CATTLE ENTRIES CONTINUED – Herdsman, Judging & Parading

Name	D.O.B	Herdsman	Paraders	Judging	Total Entry Fees

TULLAMORE PA&H ASSOCIATION INC

ENTRY FORM – PAVILLION ENTRIES

The secretary will be available Wednesday the 7th and Thursday the 8th August at the showground secretary's office from 10.00am to 4.00pm to accept paperwork and to collect your section tickets. All entry fees must be paid at the time of collecting tickets. Entries will be accepted via email outside of the above times at tullamoreshow@outlook.com. However, any entries received after 7.00pm on Thursday 8th August will incur a \$1 per item late fee. No entries will be accepted after 8.45am on Friday 9th August.

ENTRY FEES: as per schedule **ENTRIES CLOSE:** Thursday 8th August 2019 by 7pm.

Name of Exhibitor: _____

Address: _____

Telephone: _____

Section	Class No.	Name of Exhibit	D.O.B (jnrs only)	Entry Fee

I / We agree to abide by the rules and regulations set out by the

Tullamore PA&H Association Inc.

Signature: _____ Date: _____

All entries must be dropped off to Tullamore Showgrounds before 9am Friday 9th August with section tickets attached to each item.

PAVILLION ENTRIES CONTINUED

[illegible]

TULLAMORE PA&H ASSOCIATION INC

ENTRY FORM – POULTRY SECTION F

Entries can be posted to the secretary along with fees to PO BOX 41 Tullamore, NSW 2874 or emailed along with direct deposit receipt number to tullamoreshow@outlook.com.

ENTRY FEES: \$1

ENTRIES CLOSE: Friday 2nd August 2019

Entry fee must accompany entry form

Name of Exhibitor: _____

Address: _____

Telephone: _____

D.O.B (JNR Classes): _____

Class No.	Particulars	Pen No.

Class No.	Particulars	Pen No.

I / We agree to abide by the rules and regulations set out by the

Tullamore PA&H Association Inc.

Signature: _____

Date: _____

POULTRY ENTRIES CONTINUED

[illegible][illegible]

TULLAMORE PA&H ASSOCIATION INC

ENTRY FORM – LAWNMOWER RACES

Entries can be posted to the secretary along with fees to PO BOX 41 Tullamore, NSW 2874 or emailed along with direct deposit receipt number to tullamoreshow@outlook.com.

This form to be completed in conjunction with an indemnity waiver.

ENTRY FEES: \$5

ENTRIES CLOSE: Wednesday 7th August 2019

Entry fee must accompany entry form

Name: _____

Address: _____

Telephone: _____

Signature: _____

Make & Model: _____

Capacity: _____

Colour: _____

This section to be completed if driver is under 18yrs of age, in addition to the indemnity waiver.

Driver's Name: _____

D.O.B: _____

Parent's Name: _____

Signature of Consent: _____

SECTION I – SHEEP
JUNIOR SHEEP JUDGING

Saturday 11th August 2018

Commences 11.00am

STEWARD: Alan Larkings

SPONSORS: WALKABOUT CONSTRUCTION, ALLAN & SHIRLEY LARKINGS,
QUALITY WOOL

ENTRY FEE: Free

PRIZE POOL: 1st - \$20

2nd - \$10

3rd - \$5

CLASSES:

1. Junior 12 years and under
2. Junior 13 years and under 18 years

JUNIOR WOOL JUDGING

Saturday 11th August 2018

Commences following sheep judging

STEWARD: Alan Larkings

ENTRY FEE: Free

PRIZE POOL: 1st - \$20

2nd - \$10

3rd - \$5

CLASSES:

1. Junior 12 years and under
2. Junior 13 years and under 18 years

TULLAMORE+™ *Be out there*



visitparkes.com.au

It all adds up.

PARKES+™



PARKES SHIRE COUNCIL

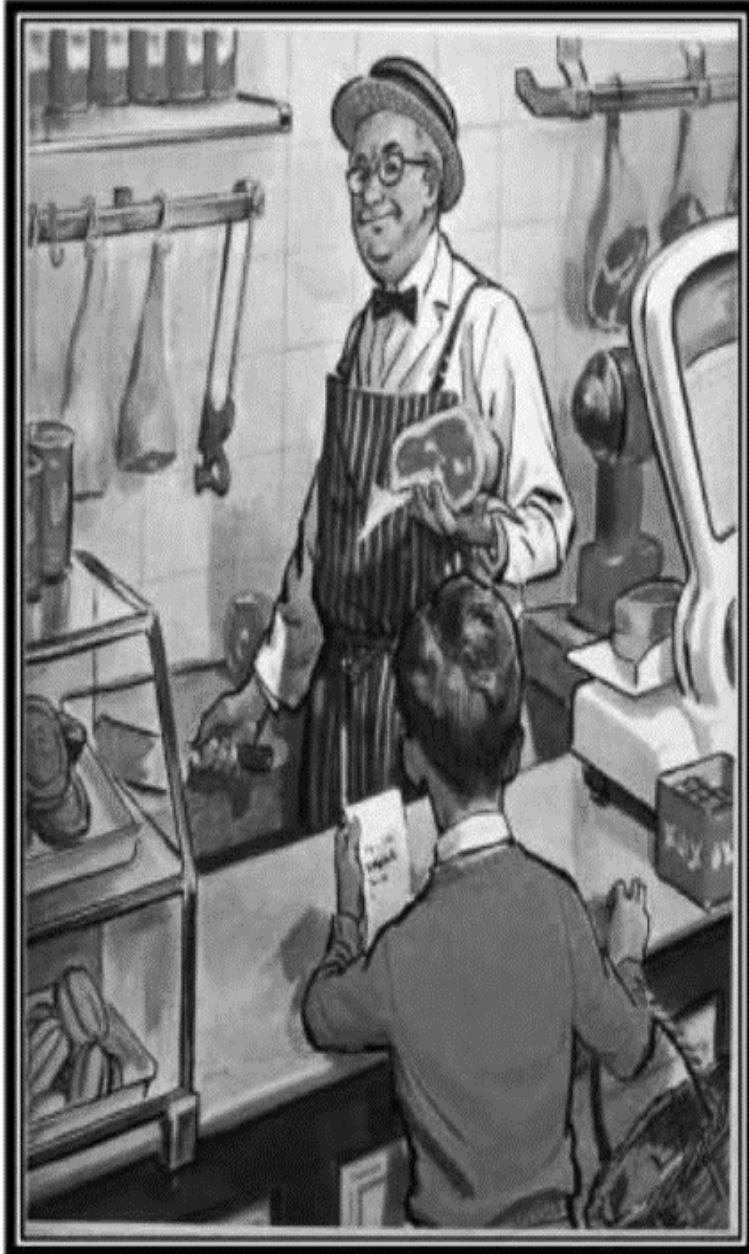

Short's Butchery

15 Burroway St
Narromine

6889 1690

**Selling the best of local
Beef, Lamb and Chicken**



Gold medal winning small goods, traditional leg hams,
sausages and jerky

Sydney Royal Show 2013

For friendly and traditional service, call in and see the team!

NORTHPARKES MINE - EXHIBITION PAVILION

CHIEF PAVILLION STEWARDS: Kevin Boneham & Don Fidock

EXHIBIT ENTRY SPECIFICATION:

- Exhibit means the physical item, for example, cake, photograph, sewing, fleece etc
- Exhibits are to be delivered to the stewards in their respective sections at the pavilion or respective shed
- The secretary is not responsible for the delivery of any exhibit to the stewards
- The secretary will not accept any exhibit before the show. Entry forms only will be accepted.
- All entry forms can be given to the secretary or emailed to the secretary up to 7.00pm on the Thursday before the show. Any entries received after this time will incur a \$1 per entry Late Fee.
- Exhibit tickets, derived from the entry forms can be collected at the Secretary's Office at the showground between 7.45am and 8.45am on the Friday of the show if unable to do so beforehand

SPECIAL REGULATIONS:

- All exhibits to be in the pavilion by 9.00am Friday
- No exhibitor is allowed to remain in the pavilion during judging
- The pavilion will close at 4.30pm Saturday for dismantling of exhibits and re-open when exhibit items are ready to be collected
- Exhibits to be collected when the pavilion re opens up to 6.00pm on the Saturday.
- All Vehicle Movements when collecting your exhibits must be accompanied by a Grounds Committee Member to ensure the safety of our patrons.
- Prize money may be collected from the secretary's office anytime Saturday but must be collected by 4.00pm
- The Most Successful Pavilion Exhibitor and Most Successful within a section will be determined using a point score system. Points will be awarded as follows:

Champion Exhibit in Section - 4pts

1st in class - 3pts

2nd in class - 2pts

Highly Commended in class - 1pt

PAVILION AWARDS

Most Successful Pavilion Exhibitor – Mrs M Clemens Memorial Trophy valued at \$50

Most Successful Junior Pavilion Exhibitor (excluding school & Early Childcare Sections)

\$10 prize money

Fifield Hotel

THE PUB IN THE SCRUB

OPEN FOR MEALS 7 DAYS A WEEK FROM 9AM – 8PM

ACCOMMODATION AVAILABLE

HAPPY HOUR TUESDAYS 5.30PM-6.30PM

RAFFLES EVERY THURSDAY DRAWN BETWEEN 7-7.30PM

PH: 6892 7276

CALL IN AND SAY HI TO JOHN AND SHARON OVER A MEAL AND COLD BEER

KINSELA

Pat Kinsele Motorcycles Pty Ltd

POWER EQUIPMENT

MOTORCYCLES

BICYCLES

HONDA
POWER EQUIPMENT

Masport

COX
LAWN CARE PRODUCTS



KYMCO
THE BETTER WAY TO GO



APOLLO
BICYCLES

FELT
www.feltbicycles.com

SCOTT

POWER EQUIPMENT

MOTORCYCLES

BICYCLES

41- 43 Welcome Street Parkes NSW 2870

P: 02 6862 1800

F: 02 6862 1247

E: pkinsela@westserv.net.au

ABN32004002448

SECTION J - WELDING

STEWARDS: John McLean, Snow Ross-Kelly

ENTRY FEE: Free

PRIZE MONEY: \$200 in vouchers

SPONSORS: WALKABOUT CONSTRUCTION

ENTRY SPECIFICATIONS:

- Entries to be suitable for a garden sculpture, eg: Mail Box, Garden Décor, Garden Chair, Fire Box, etc.
- Entries to be at the Exhibition Pavilion on Saturday 10th August by 8.45am
- Entries can be made of recycled materials
- Entries must not have been previously exhibited at Tullamore Show.
- Entries to be the own work of the person entering the article.

WALKABOUT CONSTRUCTION

Home Renovations, Shed Constructions
&
Alterations

No job too small
We do it all

Call Greg on
0468 950838



SECTION K - FLEECES

STEWARD: John Jarvis **ASSISTANTS:** Garry Jarvis, Michael Jarvis, Wayne Jarvis, Mark Mortimer

SPONSORS: POPPY JONES, ROBERT & LYNN EDWARDS, GORDON & CINDY LARKINGS, IAN & JILLIAN RATHBONE, KEVIN & BERNADETTE BONEHAM, GARRY & NARELLE SUNDERLAND,

SPECIAL REGULATIONS:

ENTRY FEE: \$1 per entry

- All fleeces to be skirted.
- New season's wool only.

MERINO COMMERCIAL CLASSES:

1. Fine ewe or wether fleece - 1st: BRIAN JONES MEMORIAL TROPHY valued at \$30 and 1 Wool Pack. 2nd: \$10 prize money and 1 Wool Pack
2. Medium ewe or wether fleece - 1st: A R EDWARDS MEMORIAL TROPHY valued at \$20 and 1 Wool Pack. 2nd: \$10 prize money and 1 Wool Pack
3. Strong ewe or wether fleece - 1st Place - Trophy valued at \$25, \$5 prize money and 1 Wool Pack. 2nd Place - \$10 prize money and 1 wool pack
4. Commercial value fleece - open to commercial wool growers only. Fleeces in Classes 1, 2 and 3 may be entered in Class 4. 1st Place – RK & GL RATHBONE MEMORIAL TROPHY valued at \$60. 2nd Place - \$10 prize money and 1 Wool Pack
5. Three fleeces of either fine, medium or strong - 1st Place – CLIFF BONEHAM MEMORIAL TROPHY valued at \$30 and 1 Wool Pack; 2nd Place - \$10 prize money; 1 Wool Pack
6. Ram fleece – 1st Place – \$30 prize money and 1 Wool Pack. 2nd Place - \$10 prize money; 1 Wool Pack

Champion Merino Commercial Class Fleece - Ribbon; \$50 prize money and 5 Wool Packs

Reserve Champion Merino Commercial Class Fleece - Ribbon; \$30 prize money; 3 Wool Packs

CROSSBREDS:

7. Comeback Fleece Fine – 1st \$20 prize money and 1 wool pack. 2nd 1 wool pack.
8. Comeback Fleece Coarse – 1st \$20 prize money and 1 wool pack. 2nd 1 wool pack.
9. Crossbred Fleece Fine – 1st \$20 prize money and 1 wool pack. 2nd 1 wool pack.
10. Crossbred Fleece Coarse – 1st \$20 prize money and 1 wool pack. 2nd 1 wool pack.

Champion Crossbred Fleece - \$50 prize money, 5 Wool Packs

Reserve Champion Crossbred Fleece - \$30 prize money, 3 Wool Packs

All wool packs donated by QUALITY WOOL

Tullamore Rural Trading

The Williams Family

(A member of Combined Rural Traders—CRT)



Fertilizer Agent
IMPACT, MAP
DAP, UREA

Chemical Cropping
Supplies



Bearing Service
Stockist
Vee Belts,
Discs
Points
Poly Pipe & fittings

Dips & Drenches
Shearing &
General farm supplies

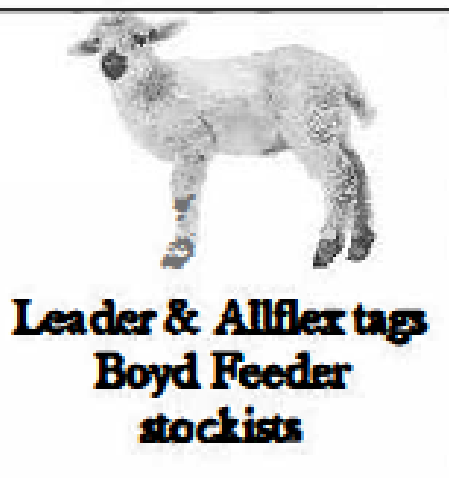
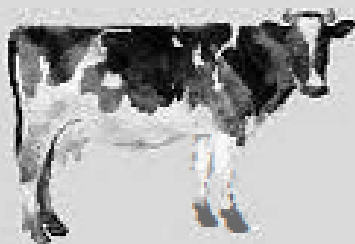

Leader & Allflex tags
Boyd Feeder
stockists

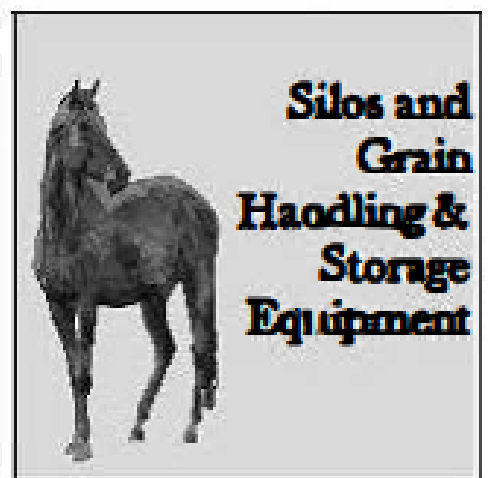

Silos and
Grain
Handling &
Storage
Equipment

Phone: 02 6892 5227 **Fax:** 02 68925197

After Hours: 02 6892 5188 **Email:** geoffw287@gmail.com

SECTION L – GRAIN COMPETITION

STEWARDS: Neville Jones, Brian Darcy

SPONSORS: STOLLER AUSTRALIA

ENTRY FEE: \$0.50

PRIZE MONEY: 1st \$5 2nd \$3

SPECIAL REGULATIONS:

- Variety of grain must be a recommended variety for the Silo District Group 4
- Each entry to be in a 4 litre container with your name displayed on the outside
- Grain will be displayed in a glass fowler jar after judging
- Points will be awarded for:
 - Weight per bushel
 - Trueness to type
 - Appearance of grain
 - Freedom from foreign odours, pests and disease

CLASSES:

1. Prime Hard Wheat
2. Australian Hard Wheat
3. Barley
4. Oats
5. Canola
6. Pulses

Champion Grain Exhibit: Ribbon; Trophy donated by STOLLER AUSTRALIA

Most Successful Exhibitor: \$20 Prize Money

SECTION N – GARDEN PRODUCE

STEWARDS: Judy Baille, Jan Smith

SPONSORS: HEATHER COLVILLE, KC & BA BONEHAM,

ENTRY FEE: \$0.20 per entry

PRIZE MONEY: 1st \$2 2nd \$1

SPECIAL REGULATIONS:

- All fruit must be displayed on a plate
- Where there are three entries or more in 'any other variety' classes, a separate class will be made.
- All exhibits must be grown by the exhibitor except classes 36 - 38.
- Encouragement awards will only be awarded to exhibitors who do not place 1st or 2nd in this section.

CLASSES:

- | | |
|---|---|
| 1. Collection of Garden Vegetables - at least six varieties | 20. Three Parsnips |
| 2. Collection of fresh Herbs - at least four varieties | 21. Three Beetroot |
| 3. One Cauliflower | 22. Six Radish |
| 4. One large Cabbage | 23. Three Potatoes - any variety |
| 5. One small Cabbage | 24. Any other vegetable not mentioned |
| 6. Six leaves of Spinach or Silver beet | 25. Collection of Citrus Fruit - two each of four varieties |
| 7. Six stalks of Rhubarb | 26. Three Navel Oranges |
| 8. One head of Broccoli | 27. Three Oranges - any other variety not mentioned |
| 9. One head of Lettuce | 28. Three Lemons |
| 10. 250g Peas (any variety) | 29. Three Mandarins |
| 11. Queensland Blue Pumpkin | 30. Three Grapefruit |
| 12. Heaviest Table Pumpkin | 31. Any other fruit not mentioned |
| 13. Table Pumpkin | 32. Six Hen Eggs, brown - no double yolks |
| 14. Butternut Pumpkin | 33. Six Hen Eggs, white - no double yolks |
| 15. Kent Pumpkin | 34. Six Hen Eggs, cream - no double yolks |
| 16. Any other variety of Pumpkin | 35. Six Hen Eggs, any other variety |
| 17. Three Turnips—any variety | 36. Six Eggs – any other variety |
| 18. Three Swede Turnips | 37. Novelty Object using fruit and vegetable—only toothpicks and pins allowed |
| 19. Three Carrots | |

Overall Best Six Eggs: no double yolks. \$5 prize money

Champion Exhibit: Ribbon; \$50 prize money

Most Successful Exhibitor: \$30 prize money

JUNIOR CLASSES

6 - 8 Years

38. Novelty Object using fruit and vegetables - only toothpicks and pins allowed

9 - 12 Years

39. Novelty Object using fruit and vegetables - only toothpicks and pins allowed

13 - 17 Years

40. Novelty Object using fruit and vegetables - only toothpicks and pins allowed

The Agricultural Societies Council of NSW

Rich Fruit Cake Competition

The following recipe is compulsory for all entrants for Section P Class 2. The winner is eligible to compete in the Group Final in Forbes in February. Must be a second cake.

Here's what you need

250 g (8 oz) sultanas	1/2 teaspoon ground ginger
250 g (8 oz) chopped raisins	1/2 teaspoon ground cloves
250 g (8 oz) currants	250 g (8 oz) butter
125 g (4 oz) chopped mixed peel	250 g (8 oz) soft brown sugar
90 g (3 oz) chopped red glace cherries	1/2 teaspoon lemon essence OR finely grated
90 g (3 oz) chopped blanched almonds	lemon rind
1/3 cup sherry or brandy	1/2 teaspoon almond essence
250 g (8oz) plain flour	1/2 teaspoon vanilla essence
60 g (2 oz) self raising flour	4 large eggs
1/4 teaspoon grated nutmeg	

Here's what you do

- Mix together all the fruits and nuts and sprinkle with the sherry or brandy. Cover and leave for at least 1 hour, but preferably overnight.
- Sift together the flours and spices.
- Cream together the butter and sugar with the essences.
- Add the eggs one at a time, beating well after each addition, then alternately add the fruit and flour mixtures. Mix thoroughly. The mixture should be stiff enough to support a wooden spoon.
- Place the mixture into a prepared tin no larger than 20cm (8") and bake in a slow oven for approximately 3 1/2-4 hours. Allow the cake to cool in the tin.

Note: To ensure uniformity and depending upon the size it is suggested the raisins be snipped into 2 or 3 pieces, cherries into 4-6 pieces and almonds crosswise into 3-4 pieces.



TULLAMORE HOTEL

BAR & BISTRO

OPEN 7
DAYS

BAR & BISTRO

JOKER
DRAW

EVERY
THURSDAY

SUPER
SUNDAY

EVERY 2ND SUNDAY
OF THE MONTH

ACCOMMODATION



LONG AND SHORT TERM STAY



TRUCK
DRIVERS

FREE
SHOWERS

HAPPY
HOUR

6 - 7
MONDAY - FRIDAY



- Bulk fuel deliveries on farm
- Shell Lubricants
- New accounts welcome
- Competitive Prices



Shell Lubricants Distributor

9 Melrose Road
Albert, NSW

www.libertyoil.com.au

○ NOW OPEN LIBERTY SERVICE
STATION / BULK DELIVERIES

○ SHELL CARD

○ 24 HOUR FUEL

○ TYRES

○ BATTERIES

○ AD BLUE

○ ASK US ABOUT NEW AFFINITY/
SHELL CARD

NEW RESELLER &
COMMERCIAL
LUBRICANT
ACCOUNTS
WELCOMED



CALL US TODAY (02) 6892 8223

albertadmin@libertyoil.com.au



SECTION P – COOKERY

STEWARDS: Helen O'Dea, Robin Smart, Hailee Fidock

OPEN CLASS ENTRY FEE: \$0.20 per entry

JUNIOR CLASS ENTRY FEE: Free

PRIZE MONEY: 1st \$ 4 2nd \$2

PRIZE MONEY: 1st \$ 3 2nd \$2

SPONSORS: CASHOS, MICHELLE LANGLEY, HEATHER COLVILLE, D & S FIDOCK,
R & L EDWARDS

SPECIAL REGULATIONS:

- Cakes to be covered by a new oven or freezer bag whilst on exhibition.
- No packet cakes / muffins unless specified
- In classes where items are iced – icing must be set and dry prior to article being placed into bag for presentation
- Slices in classes 25-28 are to be 5cm x 5cm and must be uniform in size
- In junior classes cooking is to be presented on paper plates and covered by an oven/freezer bag with twist ties
- Entrants in Junior Classes must declare their age on the back of the exhibit ticket
- Encouragement awards will only be awarded to Exhibitors who do not place 1st or 2nd in this section.

OPEN CLASSES:

1. Dark fruit cake, ½lb mixture. 1st \$10 2nd \$5
2. ASC Rich Fruit Cake - Local entrants only. Made to set recipe and rules on page 71
3. Boiled Fruit Cake - basic recipe. 1st \$10 2nd \$5
4. Plum Pudding - steamed. 1st \$10 2nd \$5
5. Marble Cake - pink icing on top. Trophy valued at \$10
6. Carrot Cake - iced on top. Trophy valued at \$10
7. Cherry Cake
8. Iced Orange Cake - butter mixture
9. Iced Chocolate Cake
10. Plain Butter Cake
11. Coffee Butter Cake – coffee icing. 1st \$3 2nd \$2
12. Sultana Cake. 1st \$10 2nd \$5
13. Banana Cake
14. Packet Cake – top of packet with entry. 1st \$3 2nd \$2
15. Cake made in a microwave
16. Six decorated Patty Cakes in paper cases. 1st \$3 2nd \$2
17. Lamingtons – plate of six – to be 5cmx5cmx5cm. 1st \$3 2nd \$2
18. Plain Sponge Sandwich – jam filling. Trophy valued at \$10
19. Ginger Fluff Sponge Sandwich - jam filling
20. Chocolate Sponge Sandwich - iced
21. Sponge Roll - ends uncut. 1st prize - ANNE DUNN MEMORIAL TROPHY
22. Tea Cake - plain
23. Date Loaf. 1st \$10 2nd \$5
24. Fruit and Nut Roll. 1st \$10 2nd \$5
25. Date Slices - not iced, plate of 6 pieces. To be three separate layers. 1st \$10 2nd \$5
26. Six Slices made with Condensed Milk
27. Gingerbread - lemon icing
28. Six Slices of any other variety
29. Six ANZAC Biscuits
30. Six Rock Cakes
31. Six Choc Chip Biscuits
32. Six Biscuits any other variety

33. Six homemade sweets
34. Loaf of White Bread made in bread making machine. 1st \$10 2nd \$5
35. Loaf of Bread any variety made in bread making machine. 1st \$10 2nd \$5
36. Damper
37. Six Scones - with shortening
38. Six Lemonade Scones
39. Six Pumpkin Scones
40. Six Muffins
41. Six Pikelets
42. Gingerbread Houses
43. Men's Challenge- 6 Pikelets. 1st \$5 2nd \$2

Champion Exhibit: Ribbon; \$20 prize money

Encouragement Award: \$20 prize money

Most Successful Open Exhibitor: MRS PEG EDWARDS MEMORIAL TROPHY valued at \$20

JUNIOR CLASSES

5 Years and Under

44. Six decorated Arrowroot biscuits
45. Six Chocolate Crackles in paper cases

Encouragement Award: \$5 prize money

Most Successful Exhibitor: \$10 prize money

6 - 8 Years

46. Six decorated Arrowroot Biscuits
47. Six Patty Cakes - not iced - paper cases allowed
48. Six Decorated Patty Cakes
49. Packet Cake – not iced - top of packet with entry
50. Six Biscuits
51. Six Rock Cakes
52. Six Pikelets
53. Six Scones

Encouragement Award: \$5 prize money

Most Successful Exhibitor: \$20 prize money

9 -12 Years

54. Six decorated Arrowroot Biscuits
55. Six Patty Cakes - not iced - paper cases allowed
56. Six Decorated Patty Cakes
57. Packet Cake – not iced - top of packet with entry
58. Six Biscuits
59. Six Rock Cakes
60. Six Pikelets
61. Six Scones

Encouragement Award: \$5 prize money

Most Successful Exhibitor: \$10 prize money

13 - 17 Years

62. Sponge Sandwich - jam filling
63. Packet Cake - not iced - top of packet with entry
64. Six Pikelets
65. Six Patty Cakes, not iced - paper cases allowed
66. Six Decorated Patty Cakes
67. Six homemade sweets
68. Six Biscuits
69. Six Rock Cakes
70. Six Scones
71. Six Muffins

Encouragement Award: \$5 prize money

Most Successful Exhibitor: \$10 prize money



Ostini Wool Pty Ltd

Wool Brokers/Buyers

Parkes NSW & St George QLD

Ostini Wool specialises in wool marketing and can advise growers in all aspects of your wool clip preparation. We can market your wool through a number of different options.

- Sale by Auction – Flat Rate per Bale
- Osi-Wool (minimum prep marketing)
- VOT marketing
- Forward Contracts
- Private Treaty Marketing
- Electronic Marketing
- Futures
- Oddment and Door Trade

No Lot Too Big or Too Small

Head Office – Woodward St Parkes NSW

Ph: 0268 62 5196

A/Hrs Graeme Ostini 0268 62 2615



DARREL DAYMOND

MACHINERY

AIR CONDITIONING

6889 6316

0428 896 316

IN FIELD REPAIRS
PARTS

INSTALLATIONS
RED DOT UNITS

SERVICE

LICENCE NO 14812, L008440
RTA AU02034

SECTION Q – PICKLES

STEWARDS: Robin Smart, Helen O’Dea, Hailee Fidock

SPONSORS: HEATHER COLVILLE, PIESTCH FAMILY

ENTRY FEE: \$0.20 per entry

PRIZE MONEY: 1st \$2 2nd \$1

SPECIAL REGULATIONS:

- All jams and preserves are to be exhibited in transparent containers or glass jars.
- Exhibitors may not compete in more than one class with the same exhibit.
- Exhibits will be protected by a netting enclosure.
- Where there are 3 or more entries in ‘any other variety’ classes, a separate class will be made.
- Exhibits in Class 23 must be presented in a sauce bottle not a jar.
- Encouragement awards will only be awarded to Exhibitors who do not place 1st or 2nd in this section.

CLASSES:

- | | |
|---|---|
| 1. Bottle of Peaches | 18. Jar of Tomato Chutney |
| 2. Bottle of Apricots | 19. Jar of Relish |
| 3. Bottle of Nectarines | 20. Jar of Tomato Relish |
| 4. Bottle of any other fruit | 21. Jar of Lemon Butter, Cheese or any variety |
| 5. Collection of Jam – three varieties, no citrus | 22. Jar of Mayonnaise |
| 6. Jar of Melon Jam | 23. Bottle of Sauce – any variety |
| 7. Jar of Fig Jam | 24. Jar of Jellies – any variety |
| 8. Jar of Apricot Jam | |
| 9. Jar of Plum Jam | Most Successful Exhibitor: \$20 prize money |
| 10. Jar of Berry Jam | |
| 11. Jar of any other Jam not mentioned | Champion Exhibit: Ribbon: \$20 prize money |
| 12. Jar of Orange Marmalade | |
| 13. Jar of Grapefruit Marmalade | <i>The Roy George & Amy Bell Memorial Trophy valued at \$35 plus an engraved small plaque placed on the perpetual shield donated by the Pietsch Family and held by the Tullamore PA&H Association Inc. will be awarded to the Champion Exhibit.</i> |
| 14. Jar of any other Marmalade | |
| 15. Jar of Mustard Pickles | |
| 16. Jar of any other Pickles | |
| 17. Jar of Chutney | |

SECTION R– SCHOOL ENTRIES

STEWARDS: JANETTE McCOSKER, EMMA WILLIAMS, BEV CLARKE

ENTRIES CLOSE: FRIDAY 9TH AUGUST

SPONSORS: NATASHA SHANKELTON

PAINTING AND DRAWING

Secondary Students

- 1 Painting
- 2 Black and white sketch in Ink,
Pencil or Charcoal
- 3 Mixed Media

Primary Students: Years 3-6

- 4 Painting
- 5 Black and white sketch in Ink,
Pencil or Charcoal
- 6 Mixed Media

Junior Primary: Years K-2

- 7 Painting
- 8 Black and white sketch in Ink,
Pencil or Charcoal
- 9 Mixed Media

Hand Writing:

- 10 K - Yr 12. To be set by Class Teacher
and presented on firm backing in
year groups

Hand Writing Encouragement Award

CRAFT

Secondary Students

- 1 Article of any craft

Primary Students: Years 3-6

- 2 Article of paper craft
- 3 Article of any other craft

Junior Primary: Years K-2

- 4 Article of paper craft
- 5 Article of any other craft

Champion Piece of Work: K – Year 2

Champion Piece of Work: Years 3 – 4

Champion Piece of Work: Years 5 - 6

Champion Piece of Work: Years 7 - 8

Champion Piece of Work: Years 9 – 10

Champion Piece of Work: Years 11 – 12

EARLY CHILDCARE SECTION

Organised & judged by the Tullamore Preschool & Childcare Centre

ALL AGES:

- 1 Playdough garden in a plate
- 2 Sustainable Sculpture
- 3 Collage
- 4 Painting

SECTION S – SEWING, NEEDLEWORK, CRAFT, AND CROCHET

STEWARDS: Zita Carey, Julie Porter, Marie Darcy

ENTRY FEE: \$0.20 per entry (Open and Junior Classes)

PRIZE MONEY: 1st \$2 2nd \$1

SPONSORS: HEATHER COLVILLE, NOELENE GUY, SALLY McMAHON, D & S FIDOCK,
MARIE DARCY

SPECIAL REGULATIONS:

- All exhibits must not have previously been exhibited
- Soiled work will not be accepted
- Exhibit tickets to be attached to items with a safety pin
- Encouragement awards will only be awarded to Exhibitors who do not place 1st or 2nd in this section

OPEN CLASSES

1. Machine made article (not stretch) to fit a child. Hand finished. Hem allowed
2. Machine made article for adult, hand finish allowed
3. Machine made article not otherwise mentioned
4. Machine made practical apron
5. Patchwork quilt, all techniques accepted
6. Patchwork quilt with commercial machine quilting
7. Patchwork quilt with machine quilting
8. Patchwork wall hanger
9. Patchwork small pieces of multi stitches
10. Patchwork quilt by novice competitor
11. Patchwork knee rug
12. Patchwork article not otherwise mentioned
13. Article of appliqué - mixed techniques allowed
14. Article of tapestry
15. Article of counted thread work
16. Article of stamped embroidery, centre piece or doily
17. Article of long stitch - to be framed
18. Article of needlework not otherwise mentioned (not knitting or crochet)
19. Article of Stump Work
20. Creative Embroidery
21. Knitted pair of infant's booties
22. Knitted baby's jacket
23. Hand knitted garment - 8 ply or thicker
24. Hand knitted garment - 5 ply or thinner
25. Knitted bed socks
26. Knitted socks
27. Knitted or crochet article made from homespun wool, mohair or alpaca. Yarn to be spun by the exhibitor
28. Knitted or crochet article made from homespun wool, mohair or alpaca
29. Article of knitting not otherwise mentioned, any yarn
30. Knitted or crocheted knee rug, with yarn label attached
31. Crochet article in cotton
32. Crochet article in wool, with yarn label attached
33. Handkerchief with a crocheted edge

34. Article of crochet not otherwise mentioned
35. Cushion - mixed techniques allowed
36. Bag - mixed techniques allowed
37. Pot Holder or Oven Mitt - mixed techniques allowed
38. Table Runner
39. Tea Cosy, any material
40. Coat Hanger
41. Trauma Teddy
42. Article made from recycled fabric. Article must be accompanied with information about the original use and source of the fabric
43. Dressed doll, machine made, knitted or crochet
44. Novelty article, any material
45. Three articles of different techniques suitable for a street stall or fete. To be mounted on cardboard
46. Article of handicraft not otherwise mentioned
47. Article by a person over 60 years
48. Article made by a resident of the MPS

Champion Sewing Exhibit: Ribbon; \$30 prize money

Champion Needlework & Craft Exhibit: Ribbon; \$30 prize money

Champion Knitting & Crochet Exhibit: Ribbon; \$30 prize money

Encouragement Award: \$25 prize money

JUNIOR CLASSES:

6 – 8 Years:

49. Article of long stitch - must be mounted on cardboard or framed
50. Article of counted thread work - must be mounted on cardboard or framed
51. Article of knitting or crochet
52. Article of handicraft not otherwise mentioned

Most Successful Exhibitor: \$10 prize money

Encouragement Award: \$5 prize money

9 – 12 Years

53. Article of long stitch - must be mounted on cardboard or framed
54. Article of counted thread work - must be mounted on cardboard or framed
55. Article of knitting or crochet
56. Article of handicraft not otherwise mentioned

Most Successful Exhibitor: \$10 prize money

Encouragement Award: \$5 prize money

13 - 17 years

57. Article of embroidery - must be mounted on cardboard or framed
58. Article of machine work
59. Article of long stitch - must be mounted on cardboard or framed
60. Article of counted thread work - must be mounted on cardboard or framed
61. Article of knitting or crochet
62. Article of handicraft not otherwise mentioned
63. Novice exhibitor, has not won previously in this section

Most Successful Exhibitor: \$10 prize money

Encouragement Award: \$5 prize money

Supporting local woolgrowers

A CUT ABOVE

AUSTRALIAN OWNED
& INDEPENDENT

SIMPLE & TRANSPARENT

FAMILY VALUES

TRUE CLIENT FOCUS

STABLE & RELIABLE

Find out why so many growers are joining the 'Q'

Quality Wool offers a range of marketing options to growers, including full auction services, on-farm private buying, cash payment for wool, forward contracts, and we can pick up your wool on-farm with our Quality Wool truck.

- FLEECE TESTING ALSO AVAILABLE •
(Fleece side sampling services)

Contact your highly experienced representatives



STEVE CHESTER
0412 783 271



CRAIG DAVIS
0418 611 165



www.qualitywool.com



BROMAR

ENGINEERING

4-6 Grafton Street (PO Box 58)

GRENFELL NSW 2810

Ph: 1300 276 627

E: sales@bromarengineering.com.au

W: www.bromarengineering.com.au

Facebook: bromarengineering

Bromar Sheep Lickfeeder **Guaranteed to feed finer rates than any other feeder*

The Original 3 Way Restriction System Since 1994

Superior Licking Action

Ideal for fattening / Supplement feeding

Minimum Grain Loss

Fully Galvanised

Holds 2 Cubic Metres

Sliding lid for safe operation



Bromar Products are Built to work together.

Bromar Multifeeder available in two sizes 36Bag and 50Bag

Many options available to tailor to your needs.

Visit Bromar Website or give the Team a call for full list of available Options

Website - www.bromarengineering.com.au

Phone: 1300 276 627



*In Clean Grain Conditions



Electric Brakes



Electric Trail Feed



Additive Box



Roll Tarp



Tail Lights



Tall Auger & Winch



Chassis with Scales



Scales Display



Standard Auger



Breakaway Unit



Tall Auger Outlets -
Shut or Round



Telescopic Combine
Tube

Leading Studs Use & Recommend Bromar Products



JOHN DEERE



**HUTCHEON
& PEARCE**

Angus Clarke Drive
Forbes, NSW 2871
tel: 02 6862 1666

From our range of John Deere zero-turn and ride-on mowers through our compact tractor range to the largest farming machinery in agriculture today, Hutcheon & Pearce have you covered. From sales, service and parts, our customers are our focus. So come and see us and see the difference we can make to your work, whatever it is.

www.hutcheonandpearce.com.au

SECTION T – HORTICULTURE

STEWARDS: Shirley Larkings, Jenny Harvey

ENTRY FEE: \$0.20 per entry

PRIZE MONEY: 1st \$2 2nd \$1

SPONSORS: HEATHER COLVILLE, RAE QUADE, WESTERN MAPLE PHYSIOTHERAPY

SPECIAL REGULATIONS:

- Minimum of 3 stems in all collections unless otherwise stated
- Any foliage allowed, except where otherwise stated
- Flowers must be grown by the Exhibitor in Open Classes
- Flowers in decorative classes do not have to be grown by Exhibitor
- Fairy and Dinosaur Gardens can be in shallow pot, pot saucer, cake time etc.
- Exhibit tickets to be firmly secured to the exhibit by Exhibitor
- All containers and vases to be clear plastic or clear glass
- Encouragement awards will only be awarded to Exhibitors who do not place 1st or 2nd in this section

OPEN CLASSES:

- | | |
|---|--|
| 1. Collection of Calendulas | 24. Fishbone Fern |
| 2. Collection of Sweet Peas | 25. Hanging Fern |
| 3. Collection of Japonica | 26. Potted Hyacinth in bloom |
| 4. Collection of Daffodils | 27. Prettiest foliage plant |
| 5. Collection of Flowers | 28. Pot plant in bloom - not otherwise mentioned |
| 6. Collection of Stocks | 29. Indoor plant - support allowed |
| 7. Collection of Pansies | 30. One Succulent in pot |
| 8. Collection of Geranium | 31. Collection of succulents |
| 9. Collection of Violets | 32. One Cactus in pot |
| 10. Collection of Jonquils - white | 33. Hanging Basket |
| 11. Collection of Jonquils - yellow | |
| 12. Collection of Jonquils - double | |
| 13. Collection of three Jonquils | |
| 14. One Camellia | |
| 15. One spike Double Stock | |
| 16. One head Daphne | |
| 17. One Daffodil | |
| 18. One Flower | |
| 19. Six different flowers | |
| 20. Any other variety of flowers | |
| 21. Three different flowers arrangement any embellishment | |
| 22. Maidenhair Fern - fine | |
| 23. Maidenhair Fern - coarse | |

Champion Flower Exhibit: Ribbon; Trophy valued at \$30

Champion Fern Exhibit: Ribbon; Trophy valued at \$30

Champion Pot Plant Exhibit: Ribbon; Trophy valued at \$25

Most Successful Open Exhibitor: \$20 prize money

DECORATIVE CLASSES

- 34. Floral saucer
- 35. Arranged float bowl without centrepiece
- flowers must float
- 36. Arranged centre for luncheon table, any
base
- 37. Floral arrangement, any foliage
- 38. Tall and Stately arrangement
- 39. White and Green arrangement
- 40. Yellow arrangement
- 41. Green arrangement
- 42. Bedside arrangement, any container
- 43. Arranged basket of cut flowers

- 44. Arrangement using container with lid
- 45. Arrangement in kitchen utensil
- 46. Arrangement of artificial flowers, foliage
or feathers
- 47. Arrangement of foliage any colour or
colours

Most Successful Decorative Exhibitor: \$10
prize money

Champion Decorative Exhibit: Ribbon; \$20
prize money

JUNIOR CLASSES

5 Years and Under

- 48. Flowers in an egg cup
- 49. One Daffodil
- 50. One Jonquil
- 51. One Floral saucer
- 52. One Flower any variety
- 53. Fairy Garden – max 20cm diameter
- 54. Dinosaur Garden – max 20cm diameter

Encouragement Award: \$10 prize money

6 - 8 years

- 55. Floral Saucer
- 56. Jar of Jonquils
- 57. Jar of Pansies
- 58. Jar of Daffodils
- 59. One Flower any variety
- 60. Fairy Garden – max 20cm diameter
- 61. Dinosaur Garden – max 20cm diameter

Encouragement Award: \$10 prize money

9 - 12 years

- 62. Floral Saucer
- 63. Jar of Jonquils
- 64. Jar of Pansies
- 65. Jar of Daffodils
- 66. One flower any variety
- 67. Fairy Garden – max 20cm diameter
- 68. Dinosaur Garden – max 20cm diameter

Encouragement Award: \$10 prize money

13 - 17 years

- 69. Floral Saucer
- 70. Jar of Jonquils
- 71. Jar of Pansies
- 72. Jar of Daffodils
- 73. One flower any variety
- 74. Fairy Garden – max 20cm diameter
- 75. Dinosaur Garden – max 20cm diameter

Encouragement Award: \$10 prize money

Most Successful Junior Exhibitor Award: (Classes 48-75) \$20 prize money

SECTION U – ART

STEWARDS: Sandra Fidock, Jenny McLean

ENTRY FEE: \$0.20 per entry

PRIZE MONEY: 1st \$2 2nd \$1

SPONSORS: HEATHER COLVILLE, D & S FIDOCK

SPECIAL REGULATIONS:

- All exhibits must not have previously been exhibited
- Frames to have a hanger, for example, wire on the back
- Locals may enter in open classes, but no one exhibit is to be entered in both open and local classes
- Encouragement awards will only be awarded to Exhibitors who do not place 1st or 2nd in this section

LOCAL CLASSES:

1. Pen and wash, any subject
2. Pen and ink, any subject
3. Pencil, any subject
4. Animal or bird study, any medium
5. Landscape or seascape in oils
6. Landscape or seascape in water colour
7. Landscape or seascape, any other medium
8. Portrait, any medium
9. Still Life, any medium
10. Any other subject, any medium
11. Abstract painting, any medium
12. Rural Scene - subject to be within 50kms of Tullamore
13. Mindful colouring

OPEN CLASSES

14. Landscape or seascape, in oils
15. Landscape or seascape, water colour
16. Landscape or seascape, any other medium
17. Any other subject, any medium
18. Mindful colouring

Champion Art Exhibit: Ribbon; \$20 prize money

Most Successful Exhibitor: (Classes 1-18) \$20 prize money

Most Successful Junior Exhibitor: (Classes 19-39) \$20 prize money

JUNIOR CLASSES:

5 years and under

19. Pencil, any subject
20. Painting any subject
21. Mindful colouring

Encouragement Award: \$5 prize money

6 - 8 years

22. Pencil, any subject
23. Painting, any subject
24. Animal study, any medium
25. Abstract, any medium
26. Landscape or seascape, any medium
27. Mindful colouring

Encouragement Award: \$5 prize money

9 - 12 years

28. Pencil, any subject
29. Painting, any subject
30. Animal study, any medium
31. Abstract, any medium
32. Landscape or seascape, any medium
33. Mindful colouring

Encouragement Award: \$5 prize money

13 - 17 years

34. Pencil, any subject
35. Painting, any subject
36. Animal study, any medium
37. Abstract, any medium
38. Landscape or seascape, any medium
39. Mindful colouring

Encouragement Award: \$5 prize money

SECTION V – CRAFT

STEWARDS: Sandra Fidock, Jenny McLean

ENTRY FEE: \$0.20 per entry

PRIZE MONEY: 1st \$2 2nd \$1

SPONSORS: HEATHER COLVILLE

SPECIAL REGULATIONS:

- All exhibits must not have previously been exhibited
- In card making classes no envelope is required
- In scrapbooking classes all pages are to be covered by a plastic page cover
- In scrapbooking classes – if both sides of the page are designed, please cover the page that is not part of the exhibit with a plain piece of paper
- Exhibit tickets to be firmly secured to the exhibit by the exhibitor
- Encouragement awards will only be awarded to Exhibitors who do not place 1st or 2nd in this section

MISCELLANEOUS CRAFT CLASSES

1. Article of leather work
2. Article of metal work
3. Pottery
4. Hobby ceramics
5. Article of woodwork
6. Article of Folk Art
7. Decoupage
8. Any other article of craft work

JEWELLERY CLASSES

9. Bracelet
10. Necklace
11. Earrings
12. Jewellery Set -combination of any items (Bracelet, Necklace, Earrings)
13. Any other jewellery item; e.g. Ring, watch, key chain, bookmark etc

CARD MAKING CLASSES

14. 3D card
15. Invitation
16. Celebration card
17. Any other card

Champion Craft Exhibit: (Classes 1-17) Ribbon;
\$20 prize money

Most Successful Craft Exhibitor: (Classes 1-17)
\$20 prize money

SCRAP BOOKING CLASSES

18. Single page depicting adult/s, children, babies or any combination of.
19. Single page depicting babies or children
20. Single page wedding layout
21. Single page layout - any subject
22. Single page farm scene
23. Double page depicting adult/s, children, babies or any combination of.
24. Double page wedding layout
25. Double page layout - any subject
26. Double page farm scene
27. Title page single page

Champion Scrapbooking Exhibit: Ribbon;
\$20 prize money

Most Successful Scrapbooking Exhibitor:
\$20 prize money

JUNIOR CLASSES – CRAFT

5 years and under

- 28. Article created with play dough
- 29. Article made with paddle pop sticks
- 30. Article made using recycled materials
- 31. Article made using paper or cardboard
- 32. Article made of any other material

Encouragement Award: \$5 prize money

6 – 8 years

- 33. Article created with play dough
- 34. Article made with paddle pop sticks
- 35. Article made using recycled materials
- 36. Article made using paper or cardboard
- 37. Article made of any other material

Encouragement Award: \$5 prize money

9 - 12 years

- 38. Article created with play dough
- 39. Article made with paddle pop sticks
- 40. Article made using recycled materials
- 41. Article made using paper or cardboard
- 42. Article made of any other material

Encouragement Award: \$5 prize money

13 - 17 years

- 43. Article created with play dough
- 44. Article made with paddle pop sticks
- 45. Article made using recycled materials
- 46. Article made using paper or cardboard
- 47. Article made of any other material

Encouragement Award: \$5 prize money

JUNIOR CLASSES - JEWELLERY

Under 12 years

- 48. Bracelet
- 49. Necklace
- 50. Earrings
- 51. Jewellery Set – combination of any two items above
- 52. Any other jewellery item eg - ring, watch, keychain, bookmark etc.

Encouragement Award: \$5 prize money

12 - 17 years

- 53. Bracelet
- 54. Necklace
- 55. Earrings
- 56. Jewellery Set – combination of any two items above
- 57. Any other jewellery item eg - ring, watch, keychain, bookmark etc.

Encouragement Award: \$5 prize money

JUNIOR CLASSES - SCRAPBOOKING

Under 12 years

- 58. Single page layout – any subject
- 59. Double page layout – any subject

Encouragement Award: \$5 prize money

12 – 17 years

- 60. Single page layout – any subject
- 61. Double page layout – any subject

Encouragement Award: \$5 prize money

JUNIOR CLASSES – CARD MAKING

Under 12 years

62. Card – any design

Encouragement Award: \$5 prize money

12 – 17 years

63. Card – any design

Encouragement Award: \$5 prize money

JUNIOR CLASSES – LEGO

Specifications: Designs must be placed on a flat item for ease of placement.

5 years and under

64. Article created – any design

65. Article created – kit construction

Encouragement Award: \$5 prize money

9 – 12 years

68. Article created – any design

69. Article created – kit construction

Encouragement Award: \$5 prize money

6 – 8 years

66. Article created – any design

67. Article created – kit construction

Encouragement Award: \$5 prize money

13 – 17 years

70. Article created – any design

71. Article created – kit construction

Encouragement Award: \$5 prize money



ELECTRICAL CONTRACTORS

EC 21789

R&M MAWBHEY



Phone 68925112

Mobile 0427 925112

email: rmmawbey@gmail.com

**NEW INSTALLATIONS
ADDITIONS
REPAIRS**

**Test & Tagging Cables & Appliances
Repairs to Air Coolers - Hot Water Systems & Stoves**

**OUR SPECIALITY
RCD'S (Safety Switches) & SMOKE ALARMS**



SMOKE ALARMS & RCD'S SAVE LIVES

SECTION W – AMATEUR PHOTOGRAPHY

STEWARDS: Ann Walker, Megan Mortimer, Tracey Cashman

SPONSORS: HEATHER COLVILLE, SB & AE WALKER, POPPY JONES, STEVE & JAN ASHE

ENTRY FEE: \$0.20 per entry

PRIZE MONEY: 1st \$2 2nd \$1

SPECIAL REGULATIONS:

- Size of photographs to be 6" x 4", the only exception allowed is class 19
- All photographs to be mounted separately, on black cardboard with no white edges
- Mounting to be ONE centimeter around the photograph
- Exhibitors name to be placed on the back of the entry
- Locals may enter in open classes, provided the same photograph is not duplicated in the same category
- Photographs must not have previously been exhibited
- No date stamps are allowed on the front of photographs
- Exhibit tickets are to be firmly attached to the front of photograph by exhibitor
- The subject matter of a photograph may qualify it for more than one class, however it must be separate prints for each class
- Encouragement awards will only be awarded to Exhibitors who do not place 1st or 2nd in this section

LOCAL CLASSES

1. Adult study - 1 person
2. Adult study - 2 people
3. Adult and child study
4. Baby or child study - 1 person
5. Baby or child study - 2 people
6. Wedding
7. Group Study - subjects may be other than people
8. Animal or bird study
9. Farm scene
10. Landscape
11. Waterscape
12. Reflection
13. Sunrise or sunset study
14. Holiday scene
15. Floral study
16. Action in sport
17. Any other subject
18. Black and White - any subject or people
19. Panoramic - any scene, any size

Champion Exhibit: (Classes 1-31) Ribbon; Trophy valued at \$20

Most Successful Local Exhibitor: Trophy valued at \$30

OPEN CLASSES

20. Landscape
21. Waterscape
22. Reflection
23. Child or children
24. Animal or bird study
25. Sunrise or sunset study
26. Portrait
27. Floral study
28. Any other subject
29. Black and White - any subject or people
30. Humorous - with caption
31. Wedding

Most Successful Open Exhibitor: \$20 prize money

Encouragement Award: (Classes 1-31) \$20 prize money

JUNIOR CLASSES

Under 8 Years

32. Animal or bird study
33. Any other subject
34. Portrait
35. Black and White

Encouragement Award: \$5 prize money

9 - 12 years

36. Animal or Bird study
37. Group study
38. Any other subject
39. Portrait
40. Black and White

Encouragement Award: \$5 prize money

13 - 17 years

41. Animal or Bird study
42. Group study
43. Any other subject
44. Portrait
45. Black and White

Encouragement Award: SAMMIE GRUNDIG MEMORIAL TROPHY \$50 prize money

Most Successful Junior Exhibitor: (Classes 32-45) \$30 prize money

**TOORAWEEENAH PRIME
LAMB
MARKETING COOPERATIVE**



*Local Chairman: Paul Langley
'Warge Rock' Tullamore NSW 2874*

*Phone: 02 6869 7259
Fax: 02 6869 7225*

*Local Secretary: Simon Walker
'Wilford' Tullamore NSW 2874*

*Phone: 02 6892 5210
Fax: 02 6892 5210*

*Business Manager: Julie Sawley
8 Bridge St Gilgandra NSW 2874
Email: tplmc@bigpond.net.au*

*Phone: 02 6847 0205
Mobile: 0427 470205
www.tplmc.com.au*

2019 TULLAMORE SHOW SPONSORS

The Tullamore PA & H Association Inc would like to thank all of our generous sponsors for their contributions to the 2019 Tullamore Show. If you would like to take part in sponsoring the 2020 Tullamore Show please contact our show secretary via email; tullamoreshow@outlook.com or visit our website; www.tullamoreshow.org.au.

MAJOR SPONSORS	CleanTek, Bush Track Bus Co NorthParkes Mines, Rimfire Pacific Mining NL, Robinson Grain Tullamore Bowling Club, Tullamore Rural Trading, Tullamore Hotel
ALL BREEDS DOG SECTION	KC & BA Boneham
ASC DRYLAND FIELD WHEAT COMPETITION	Daniel Wheeler Grain Pty Ltd
CATTLE, Including Junior Judging, Paraders' & Herdsmanship competition	Brian Darcy, Forbes Livestock Agency Co, T & M Fitzgerald, Kevin Miller Whitty Lennon & CO, Short's Butchery, Tullamore Bowling Club, Tullamore Branch of NSW Farmers
DEMOLITION DERBY	Walkabout Construction, KC & BA Boneham
FLEECE	Quality Wool, P Jones, R & L Edwards, G & C Larkings, I & J Rathbone, KC & BA Boneham, G & N Sunderland
GRAIN	Stoller Australia
HORSE: Ring Events, Sporting and Showjumping	K. Baker, Dubbo & District Show Horse Association Inc, Fletcher International, Forbes Livestock Agency, Harvey Family, Parkes Steel Products, Tullamore Hotel, Tullamore Pony Club,
JUNIOR SHEEP & WOOL JUDGING	A & S Larkings, Quality Wool
LAWNMOWER RACES	KC & BA Boneham,
POULTRY	Tullamore Branch CWA, EMMAT Group, Harvey Family, TA & KV McMahon, Parkes Shire Council,
PAVILION	S & J Ashe, AA Blatch, KC & BA Boneham, Cashos, H Colville, M Darcy, Dunn Family, N Guy, P Jones, M Langley, S McMahon, H O'Dea, A O'Dea, Piestch Family, R Quade, N Shankleton, JW Stanbrook, SB & AE Walker, Western Maple Physiotherapy
SPEED SHEARING	I. Neill, Jemalong Wool, Liberty Rural, Ostini Wool, Rimfire Pacific Mining NL, Robinson Grain, Tullamore Bowling Club, Tullamore Rural Trading, Walkabout Construction,
WORKING DOG COMPETITION	DogPro, Parkes Top Town Traders, G & N Sunderland, Tullamore Hotel, S McMahon
YOUNG FARMER'S CHALLENGE	CleanTek

Kevin Miller, Whitty, Lennon & Co.



- ✓ Livestock
- ✓ Auction Sales
- ✓ Paddock Sales
- ✓ Clearing Sales
- ✓ Forbes CWLE
- ✓ Carcoar CTLX
- ✓ Prime & Store Sales
- ✓ Direct to Abattoirs
- ✓ AuctionsPlus

Proudly Servicing Central & Western NSW



FORBES

Kevin Miller: 0427 236 777

Geoff Chandler: 0427 459 900

Luke Whitty: 0427 524 442

Brendan Mansbridge: 0428 845 041

Matt Lennon: 0427 516 100

CONDOBOLIN

Brendon White: 0429 627 837

Dylan Hoe: 0448 914 167

PARKES

James Litt: 0418 893 986

CUMNOCK / MOLONG

Richard Maunder: 0427 237 615

Ryan Browne: 0447 313 923

CANOWINDRA

Paul Breen: 0427 102 667

FORBES / YOUNG

Sam Smith: 0427 735 030

CARCOAR

Liam Murphy: 0408 575 853

Office: 02 6852 3355
106 Lachlan Street,
FORBES NSW 2871

www.kmiller.com.au

⁸³ Forbes Office Manager:
Sarah-Jane Miller: 0418 823 355

ADVERTISING

Brian Collins Smash Repairs	19
Bromar Engineering	73
Cashos	88
Daniel Wheeler Grain Pty Ltd	4
Darrel Daymond Air Conditioning	67
EMMAT Group	25
Fifield Hotel	56
Forbes Livestock Agency Co	14
Hutcheon and Pearce	74
Kinsela	56
KMWL	83
Langlands Hanlon	41
Liberty Rural	64
Ostini Wool	67
Parkes Brick, Paver & Tile Supplies	86
Parkes Shire Council	53
Parkes Top Town Traders	26
Quality Wool	72
R & M Mawbrey	80
Regional Insurance Services	13
Short's Butchery	54
Sprayerbarn Parkes	18
Stockpro	2
Telescope Tyres	3
Tooraweenah Prime Lamb	82
Troy Carey Transport	87
Tullamore Bowling Club	85
Tullamore Hotel	63
Tullamore Rural Trading	59
Walkabout Construction	57

Tullamore Bowling & Citizen's Club

Haylock Street, Tullamore 2874

Phone: (02) 68925250

Proud Sponsors of the 2019 Tullamore Show



For all your show weekend entertainment

Friday night—Meat Tray Raffles & Member's Draw

Saturday Night—Live Music

Bistro open from 6pm both nights

The best club in the Central West!

Let us take the
worry out of
moving!



- Local and interstate removals
- Carton sales
- Self storage and storage solutions
- Container storage and sales



6862 2253

94 Forbes Road, Parkes



Email enquiries: gary@pottsgroup.com.au



TROY CAREY TRANSPORT

**FOR ALL YOUR TRANSPORT
AND STOCK FEED NEEDS**

PHONE TROY

0427 865 274

CASHO'S

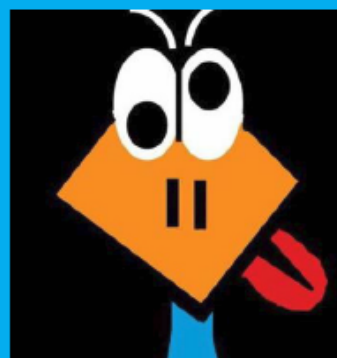

**OPEN
7 DAYS**

**PHONE
68925558**

**HOT
FOOD**

GIFTWARE

ICE CREAMS

**POST
OFFICE**

**GIFT
CARDS**

**P
H
O
N
E

R
E
C
H
A
R
G
E**

**D
R
I
N
K
S**

**MILK
&
BREAD**

**MAGAZINES
&
NEWSPAPER**

**FRIENDLY
SERVICE**

ALL DAY BREAKFAST

**HOT
COFFEE**